NORTH GEORGIA COLLEGE
3 0642 00152 7582

NORTH GEORGIA COLLEGE
DAHLONEGA

Cyclops

nineteen hundred and fifty six

RCHIVES U428 C9 1956c.2
orth Georgia College
YCLOPS

30771

north georgia college library

compliments of the

cyclops staff. 1956

just surplus, editor 56

robert j. short, bus mgr

Cyclops

1956

North Georgia College

Dahlonega
Georgia

"The West Point of the South"

Sp.Col. U 428 .N6 C9 1956
North Georgia College,
Cyclops / 35471

Contents

Advertisements . . . 162

Battalion Sweetheart . . 142

Beauties 117

Campus 23

Classes 37

Cyclops Queen . . . 118

Dedication 8-9

Faculty and Administration . . . 29

Features 109

Foreword 7

Freshmen 63

Juniors 54

Military 141

Organizations 71

Picture Story 10

Seniors 38

Sophomores 58

Sports 127

Tribute, A 6

35471

A Tribute . . .

to Miss Mattie Craig, who is retiring from the North Georgia College staff after 38 years of service.

"Miss Mattie" is the granddaughter of Colonel W. P. Price, who donated the land for North Georgia Agricultural College which became North Georgia College. She was born in Walhalla, South Carolina, and afterwards came to Georgia. She first attended North Georgia College as a special student, doing subfreshman work. She did not graduate from North Georgia, but also attended the University of California and Emory University.

In her service here, she has endeared herself to students and faculty alike, working first as librarian and then as manager of the bookstore.

As "Miss Mattie" retires, leaving a record of many years of loyal and devoted service, we, the staff of the 1956 Cyclops, pay tribute to her.

Traditional . . .

. . . the arch . . . chow formation . . . the Military Ball . . . parades . . . Parent's Day.

North Georgia College is endowed with traditions that are cherished by each of us—students, faculty—all who have known its many facets.

Traditions make a school. And traditions are often those things which pass unnoted and unrecognized. Yet without them, our college would be incomplete.

The traditions that are such a valuable part of North Georgia College form the theme of the 1956 Cyclops.

Dedication . . .

Dean Alice Donovan

Loyalty is demonstrated in many ways. Loyalty to a school and to individuals requires integrity, sincerity, dependability, and the true acceptance of responsibility.

Interest and friendliness mean so much to coeds and cadets—especially when we need advice and encouragement.

A sense of humor that relieves tension and lightens trouble helps to maintain a balance between the serious and the light.

A person who can mean all this to so many is a person who is a real friend, a wise counselor, and a capable teacher.

With sincere appreciation for all that you have done for us—with deep respect for what you represent to us—and with true love and gratitude, the 1956 Cyclops is dedicated to you—our professor, housemother, and Dean of Women, "Miss A. D."

Rain . . .

Picture Story . . .

Crowding into the Armory after a sudden rain . . . drinking coffee and laughing in the local meeting place . . . scenes like these show what holds North Georgia together — the people, their feelings, their day-to-day lives.

On the pages that will follow are pictures with a double meaning — pictures that show to us, the students, that North Georgia College is not just a place. It is having fun on a nickel cup of coffee — it is making light of the hardest jobs and toughest problems — it is a special feeling of closeness and loyalty.

Other people see the photograph; we see in expressions like these the spirit that gives N. G. C. its meaning.

. . . a typical scene, a typical story—hurry up and wait . . .

. . . coed interest in company spirit . . .

. . . words of encouragement from home . . . words of love from sweethearts . . . letters from loved ones . . . and sometimes no letters at all . . .

. . . Classes. Sometimes you wonder if your watch has stopped and sometimes you forget to look at it. But you have a goal, if you can only keep it in view.

Outside readings, research, and reports—the busy quiet of the library.

. . . companionship . . . love . . . and understanding . . . shown in little words and gestures . . . you wait understandingly for him to finish his numerous military tasks . . . and he's always your date for the week-end movies—or the Militarv Ball.

and you have learned here, better than most college students, how to be alone in a crowd . . .

. . . drill . . . discipline through precision . . . long hours and hard work with a purpose . . . and if you're proud of the finished product, you know it's because you worked for it.

Sports—not just recreation, not just tensions released, but the building and molding of company morale . . . and you can't be neutral . . .

. . . but there is always a game of bridge in the canteen when you want to spend that floating period to get your mind off books and classes . . . and most of the time there are a couple of cadets playing the piano in the auditorium, or getting together for a spontaneous jam session . . .

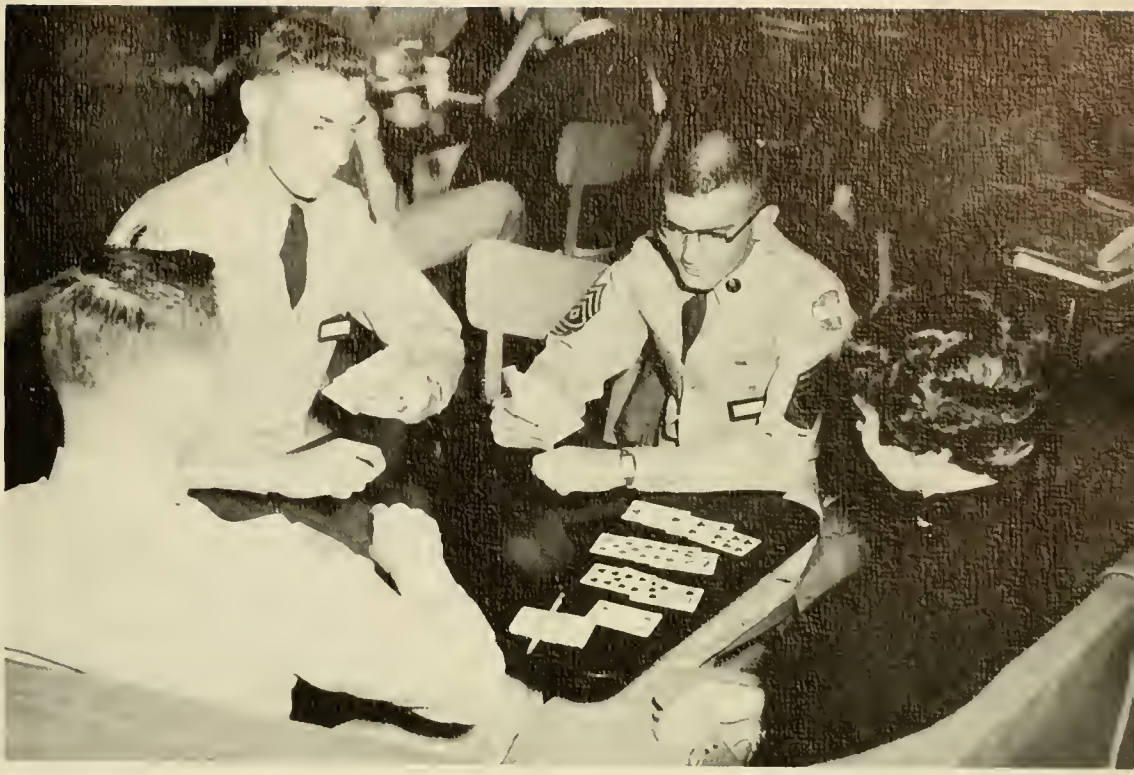

Recreation can be as serious as studying, sometimes . . . almost everyone takes the game seriously when the score is close . . . whether you're in there playing or on the sidelines watching . . .

. . . and in a school like North Georgia, whether you can sing in a quartet or type up copy for the newspaper, you can find some way to join in activities.

But no matter how much you enjoy your hobbies and outside activities, you have a job to do, and that means hitting the books, for hours at a time . . . and it means doing the same routine jobs over and over again, but if you didn't have something to gripe about, you'd gripe about that . . .

. . . you live a crowded, busy life at North Georgia College . . . studying, soldiering, and having fun . . .

. . . but as you live this life . . . you see life's pattern being set . . . you see coeds emerging from youth . . .

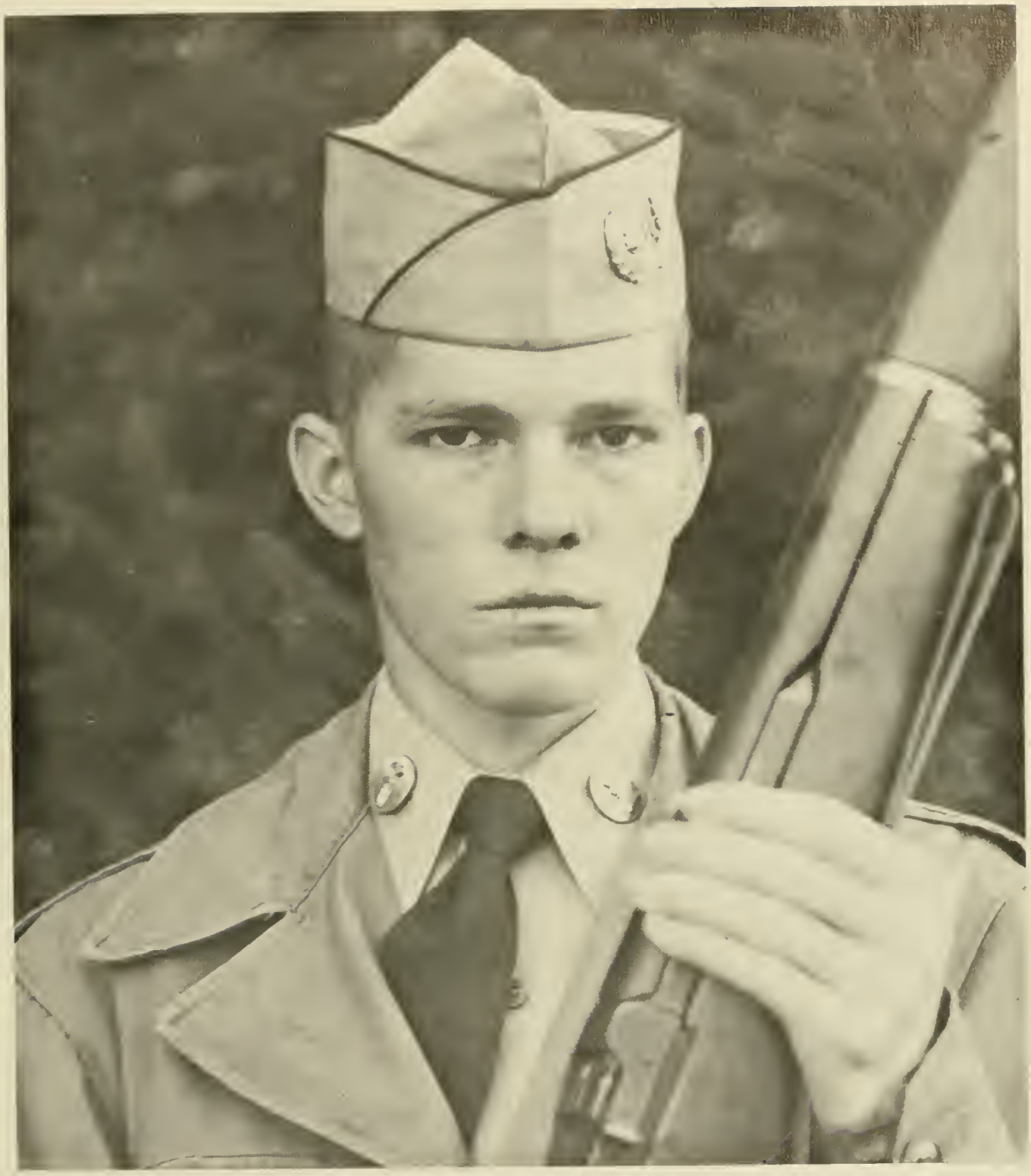

. . . cadets becoming men . . .

. . . both accepting responsibilities, facing life's challenge, and preparing to walk the paths of the uncertain future.

Traditional . . . .

Campus

ACADEMIC BUILDING

BARRACKS

BARNES HALL

GYMNASIUM

LIBRARY

INFIRMARY

PRICE MEMORIAL

MILITARY BUILDING

HOME ECONOMICS BUILDING

PRESIDENT'S HOME

DINING HALL

GAILLARD HALL

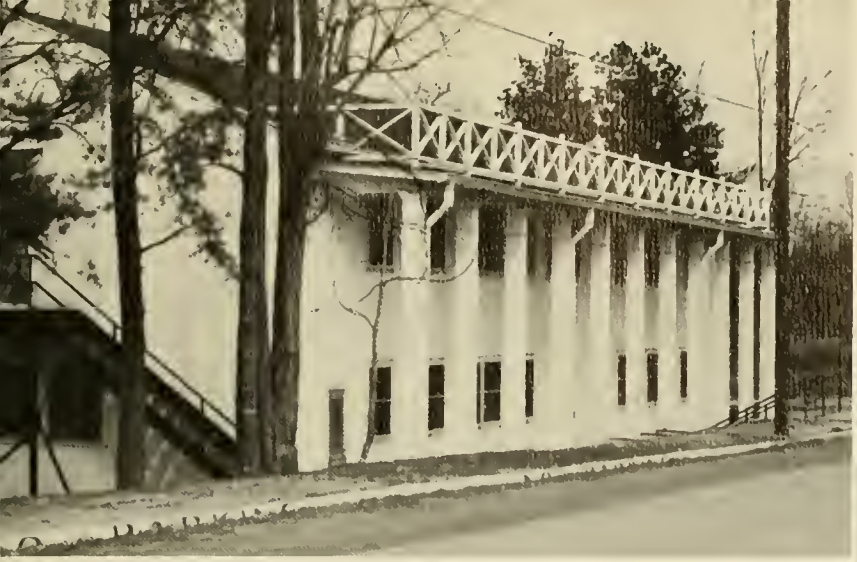

BUSINESS ADMINISTRATION BUILDING

LEWIS HALL

BAND HOUSE

SCIENCE BUILDING

Carolyn C. in one of her peaceful moments!

Traditional . . .

Faculty

and

Administration

PRESIDENT MERRITT E. HOAG

DEAN WILL D. YOUNG
Dean and Registrar

MISS ALICE DONOVAN
Dean of Women

CAPTAIN ORVILLE R. HAUSE
Commandant of Cadets

Mr. J. D. Anthony . . . . . Associate Professor of Biology
B.S., Transylvania University; M.A., Emory University; further study, University of Kentucky.

Mr. Robert H. Belcher . . . Associate Professor of Chemistry
B.S., Georgia State College for Men; M.S., University of North Carolina; further study, University of North Carolina and University of Wisconsin.

Mr. W. Desmond Booth . . . Assistant Professor of Languages and Literature and Director of Band and Glee Club
B.S., Georgia State College for Men; M.A., Emory University; further study, University of North Carolina and University of Michigan.

Mrs. Marian P. Bouffard . . . Assistant Professor of Education
A.B., Florida State College for Women; M.A., George Peabody College for Teachers; further study, University of Georgia and Ohio State University.

Dr. Dorothy Brown . . . . . Associate Professor of Languages and Literature
A.B., M.A., University of Alabama; Ph.D., University of Colorado.

Mrs. Ola Brown . . . . . Canteen Staff

Dr. T. Conn Bryan . . . . . Professor of Social Science
A.B., Duke University; M.A., University of North Carolina; Ph.D., Duke University.

Mr. Erwin Caffey . . Assistant Professor of Business Administration
B.B.A., M.B.A., University of Mississippi.

Mr. Walter J. Carpenter . . Assistant Professor of Mathematics
B.S., Western Carolina College; M.A., University of North Carolina; further study, University of North Carolina.

Miss Mattie Craig . . . . . Bookstore Assistant

Miss Estelle David . . . . . Secretary to the President

Dr. Camillus J. Dismukes . . . . Professor of Modern Languages
A.B., Birmingham-Southern College; M.A., University of North Carolina; Ph.D., Laval University.

Gabriel H. Engerrand . Associate Professor of Modern Languages
A.B., Texas Technological College; M.A., Ph.D., State University of Iowa.

Harry B. Forester . . . . . Professor of Biology
B.S., Piedmont College; M.S., University of Alabama; Ph.D., University of Wisconsin.

Howard H. Gilbert, Jr. . . . . Comptroller

Bessie Lee Freeman . . Associate Professor of Home Economics
B.S., Oklahoma Central State College; M.S., Oklahoma Agricultural and Mechanical College.

Susie M. Harris . . . . Head Librarian and Instructor in English
A.B., Piedmont College; B.S. in L.S., M.S. in L.S., George Peabody College for Teachers.

Mary Hood . . . . . Assistant Librarian
A.B., Piedmont College; B.S. in L.S., M.S. in L.S., George Peabody College for Teachers.

Dolores Howe . . . . . Instructor in Physical Education
B.S., Alabama College; M.A., University of Alabama.

Anne Huff . . . . . Secretary
A.B., Piedmont College; B.S. in L.S., Georgia Peabody College for Teachers.

Stephen M. Huntley . Associate Professor of Modern Languages
A.B., M.A., University of South Carolina; Ph.D., University of Toulouse.

James C. Kidd . . . . . Assistant Professor of Social Science
A.B., Erskine College; M.A., University of South Carolina; further study, University of South Carolina.

Jasper I. Maloy, Jr. . Assistant Professor of Business Administration
B.A., Henderson State Teachers College; M.B.A., University of Georgia; further study, University of Georgia.

Ulysses G. Matherly . . Assistant Professor of Physical Education
B.S., Wittenberg College; M.P.H., University of Florida; further study, Columbia University.

Miss Betty Mull . . . . . Bookkeeper

Charles F. Mulkey . . . . . Assistant Professor of English
A.B., M.A., George Peabody College for Teachers.

Mrs. Ella Ray Oakes . . . . . Assistant Registrar

Mr. Newton Oakes . . . . Professor of Business Administration
B.S., M.A., University of Kentucky; further study, University of Kentucky and Ohio State University.

W. R. O'Kelley, Jr. . . . . Head of Plant Operations

Joyce Payne . . . . . Secretary to the Dean

J. W. Phillips . . . . . Accountant

Ewell G. Pigg . . . . . Associate Professor of Physics
B.S., Central Missouri Teachers College; M.A., George Peabody College for Teachers; further study, University of Colorado.

Robert Ragan . . . . . Manager, Student Canteen

Mattie Rider . . . . . Canteen Assistant

William P. Roberts . . . . Assistant Professor of Social Science
A.B., Emory University; M.A., Ph.D., University of North Carolina.

John C. Simms . . . . . Professor of Chemistry
B.S., Millsaps College; M.S., Vanderbilt University; Ph.D., Western Reserve University.

John T. Simpson, Jr. . . . . Assistant Professor of English
B.S., Mississippi State College; M.A., George Peabody College for Teachers; further study, George Peabody College for Teachers and Columbia University.

Estella M. Sirmons . . . . . Assistant Professor of English
LaGrange College; Emory University; B.S. in Education, Georgia State College.

Orby Southard . . . . . Professor of Education
B.S., Arkansas State Teachers College; M.S., University of Arkansas; Ph.D., University of Pittsburgh.

C. E. Stevenson . Associate Professor of Education and Psychology
A.B., Oglethorpe University; M.A., George Peabody College for Teachers; further study, University of Georgia and Duke University.

Ann Thompson . . . . . Canteen Staff

Louise Todd . . . . . Dietitian

Lambuth R. Towson . . . . Associate Professor of Mathematics
B.S., Emory University; M.A., University of Georgia; further study, University of Chicago and University of North Carolina.

Marion C. Wicht . . . . . Associate Professor of Mathematics
B.S., Mississippi Southern College; M.A., Vanderbilt University; further study, Louisiana State University and Alabama Polytechnic Institute.

Roger L. Williams, Jr. . . Assistant Professor of Physical Education
A.B., M.A., University of North Carolina.

Dr. J. C. Woodard . . . . . Physician

Sara M. Wright . . . . . Nurse

Charles M. Yager . . . . . Associate Professor of Physics
B.S. in M.E., University of Maryland; M.Ed., Duke University; further study, University of Wisconsin.

Not Pictured

Ralph Campbell

Larimer Freeman

Ben T. Sanders

Frank M. Smith

Go Man Go!!

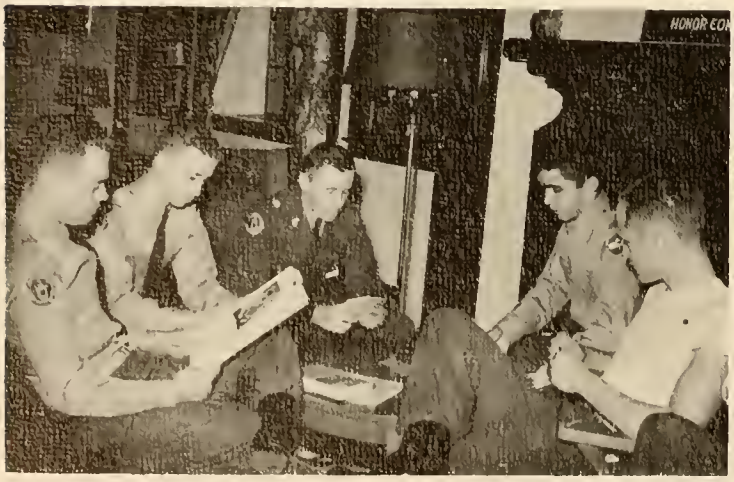

Traditional . . .

Classes

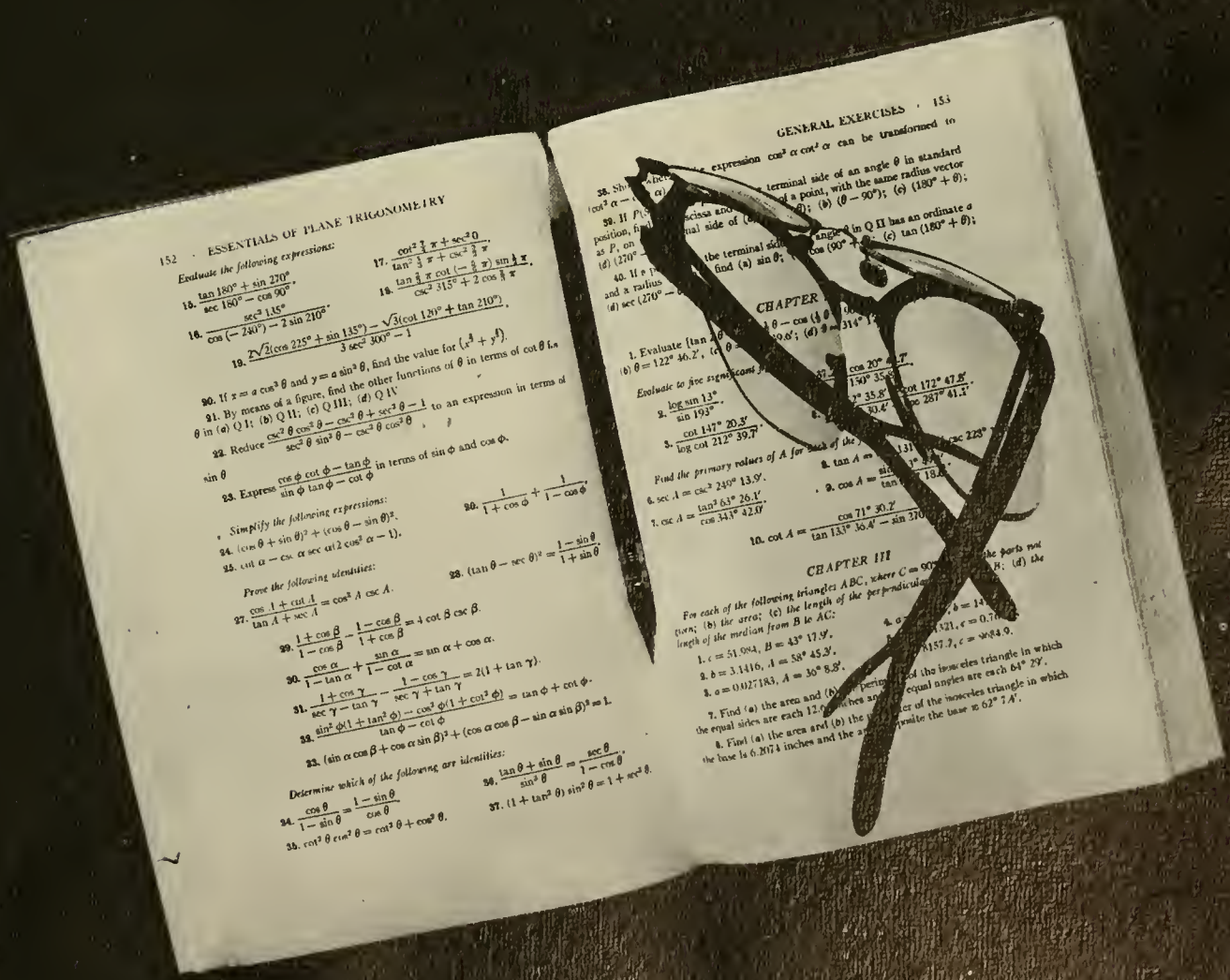

152 · ESSENTIALS OF PLANE TRIGONOMETRY

Evaluate the following expressions:

15. $\dfrac{\tan 180^\circ + \sin 270^\circ}{\sec 180^\circ - \cos 90^\circ}$.

16. $\dfrac{\sec^2 135^\circ}{\cos(-240^\circ) - 2\sin 210^\circ}$.

17. $\dfrac{\cot^2 \frac{1}{3}\pi + \csc^2 \frac{2}{3}\pi}{\tan^2 \frac{1}{3}\pi + \csc^2 \frac{2}{3}\pi}$.

18. $\dfrac{\tan \frac{5}{4}\pi \cot(-\frac{5}{4}\pi) \sin \frac{1}{2}\pi}{\csc^2 315^\circ + 2\cos \frac{5}{4}\pi}$.

19. $\dfrac{2\sqrt{2}(\cos 225^\circ + \sin 135^\circ) - \sqrt{3}(\cot 120^\circ + \tan 210^\circ)}{3\sec^2 300^\circ - 1}$.

20. If $x = a\cos^3\theta$ and $y = a\sin^3\theta$, find the value for $(x^{\frac{2}{3}} + y^{\frac{2}{3}})$.

21. By means of a figure, find the other functions of θ in terms of $\cot\theta$ for θ in (a) Q I; (b) Q II; (c) Q III; (d) Q IV.

22. Reduce $\dfrac{\csc^2\theta\cos^3\theta - \csc^2\theta + \sec^2\theta - 1}{\sec^2\theta\sin^3\theta - \csc^2\theta\cos^3\theta}$ to an expression in terms of $\sin\theta$.

23. Express $\dfrac{\cos\phi\cot\phi - \tan\phi}{\sin\phi\tan\phi - \cot\phi}$ in terms of $\sin\phi$ and $\cos\phi$.

Simplify the following expressions:

24. $(\cos\theta + \sin\theta)^2 + (\cos\theta - \sin\theta)^2$.

25. $\cot\alpha - \csc\alpha\sec\alpha(2\cos^2\alpha - 1)$.

26. $\dfrac{1}{1+\cos\phi} + \dfrac{1}{1-\cos\phi}$.

Prove the following identities:

27. $\dfrac{\cos A + \cot A}{\tan A + \sec A} = \cos^2 A\csc A$.

28. $(\tan\theta - \sec\theta)^2 = \dfrac{1-\sin\theta}{1+\sin\theta}$.

29. $\dfrac{1+\cos\beta}{1-\cos\beta} - \dfrac{1-\cos\beta}{1+\cos\beta} = 4\cot\beta\csc\beta$.

30. $\dfrac{\cos\alpha}{1-\tan\alpha} + \dfrac{\sin\alpha}{1-\cot\alpha} = \sin\alpha + \cos\alpha$.

31. $\dfrac{1+\cos\gamma}{\sec\gamma - \tan\gamma} - \dfrac{1-\cos\gamma}{\sec\gamma + \tan\gamma} = 2(1+\tan\gamma)$.

32. $\dfrac{\sin^2\phi(1+\tan^2\phi) - \cos^2\phi(1+\cot^2\phi)}{\tan\phi - \cot\phi} = \tan\phi + \cot\phi$.

33. $(\sin\alpha\cos\beta + \cos\alpha\sin\beta)^2 + (\cos\alpha\cos\beta - \sin\alpha\sin\beta)^2 = 1$.

Determine which of the following are identities:

34. $\dfrac{\cos\theta}{1-\sin\theta} = \dfrac{1-\sin\theta}{\cos\theta}$.

35. $\cot^2\theta\csc^2\theta = \cot^2\theta + \cos^2\theta$.

36. $\dfrac{\tan\theta + \sin\theta}{\sin^2\theta} = \dfrac{\sec\theta}{1-\cos\theta}$.

37. $(1+\tan^2\theta)\sin^2\theta = 1 + \sec^2\theta$.

GENERAL EXERCISES · 153

38. Sh[illegible] expression $\cos^2\alpha\cot^2\alpha$ can be transformed to $(\cos^2\alpha -$ [illegible] $\alpha)$.

39. If $P($[illegible] terminal side of an angle θ in standard position, fi[illegible] of a point, with the same radius vector as P, on [illegible] θ); (b) $(\theta - 90^\circ)$; (c) $(180^\circ + \theta)$; (d) $(270^\circ$ [illegible]

40. If [illegible] the terminal side [illegible] angle θ in Q II has an ordinate a and a radius [illegible] find (a) $\sin\theta$; [illegible] $\cos(90^\circ +$ [illegible] (c) $\tan(180^\circ + \theta)$; (d) $\sec(270^\circ -$ [illegible]

CHAPTER [illegible]

1. Evaluate $(\tan$ [illegible] $\theta - \cos(\frac{1}{2}\theta$ [illegible] (b) $\theta = 122^\circ 46.2'$, (c) θ [illegible] $0.6'$; (d) $\theta = 314^\circ$ [illegible]

Evaluate to five signi[illegible]

2. $\dfrac{\log\sin 13^\circ}{\sin 193^\circ}$.

3. $\dfrac{\cot 147^\circ 20.3'}{\log\cot 212^\circ 39.7'}$.

37. $\dfrac{\cos 20^\circ}{150^\circ 35.8'}$ [illegible] $.7'$.

[illegible] $^\circ 35.8'$ [illegible] $\dfrac{\cot 172^\circ 47.8'}{\sin 287^\circ 41.1'}$.

[illegible] $30.4'$

Find the primary values of A for [illegible]

6. $\sec A = \csc^2 240^\circ 13.9'$.

7. $\csc A = \dfrac{\tan^2 63^\circ 26.1'}{\cos 343^\circ 42.0'}$.

8. $\tan A =$ [illegible] 131 [illegible] $\csc 223^\circ$ [illegible]

9. $\cos A =$ [illegible] $^\circ$ [illegible] 18.0 [illegible]

10. $\cot A = \dfrac{\cos 71^\circ 30.2'}{\tan 133^\circ 36.4' - \sin 270}$ [illegible]

CHAPTER III

For each of the following triangles ABC, where C = 90° [illegible] *the parts not* [illegible] *B; (d) the* [illegible] *tion; (b) the area; (c) the length of the perpendicu*[illegible] *length of the median from B to AC:*

1. $c = 51.984$, $B = 43^\circ 45.2'$.

2. $b = 3.1416$, $A = 36^\circ 8.8'$.

3. $a = 0.027183$, $A = 36^\circ 8.8'$.

4. a [illegible] $b = 14$ [illegible] 421, $c = 0.76$ [illegible]

5. [illegible] 157.7, $c = 36.84.9$.

7. Find (a) the area and (b) [illegible] perim[illegible] of the isosceles triangle in which the equal sides are each 12.0 [illegible] inches an[illegible] equal angles are each $64^\circ 29'$.

8. Find (a) the area and (b) the [illegible] of the isosceles triangle in which the base is 6.2174 inches and the a[illegible] opposite the base is $62^\circ 7.4'$.

SENIORS

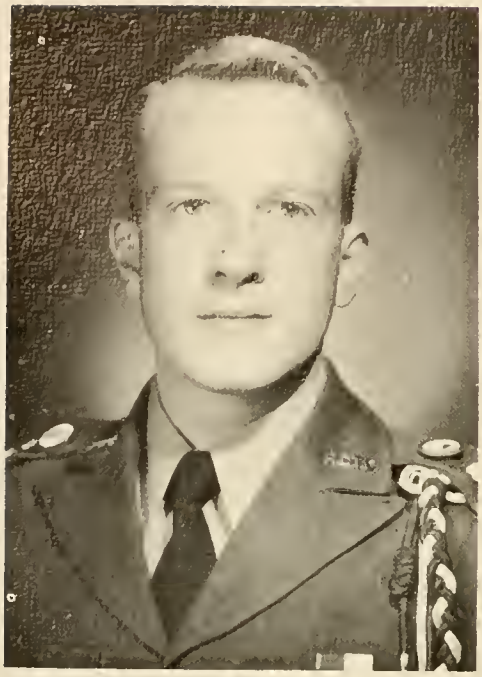

BOBBY HARDIGREE
President

GEORGE BROOKS
Vice President

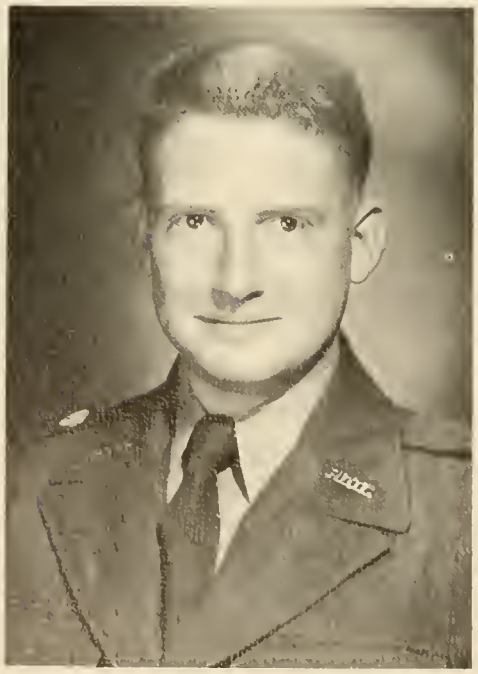

ROY ADAMSON
Secretary

CHARLIE JOHNSON
Treasurer

DONALD S. ADAMS
Decatur, Georgia

Don, who has served as Charlie Company Commander, is quite a "man about the campus." Besides finding time to participate in Drill and Blade and being a member of the Honor Platoon. Don was elected to Who's Who in American Colleges and Universities." He is a D.M.S. and receives his B.S. Degree in Physical Education.

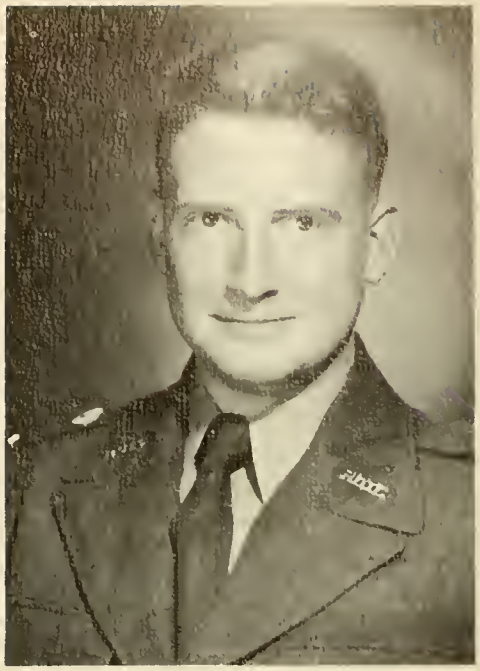

ROY LEWIS ADAMSON
Lula, Georgia

"Red" is familiar to everyone as a server in the Chow Hall. His unfailing good humor has made him popular with students and faculty alike. He was Secretary of the Senior Class, Secretary of the Y.M.C.A., President of the B.S.U., on the B.S.U. Council, and a member of the Chemistry Club, the Science Club, and the Officers' Club. He is a pre-med student and will receive his B.S. Degree in Biology.

DORIS VELMA ALLEN
Jefferson, Georgia

Doris is a girl whose warm smile and sweet personality will never be forgotten. Her activities include being Secretary, Third and First Vice-President of B.S.U., Secretary and President of the Y.W.C.A., as well as serving on the Y.W.C.A. Cabinet. She was also in the Glee Club, Secretary of the Rec Club, Assistant Editor of the Cadet Bugler, Secretary of Lewis Hall, and she was constantly on the Dean's List. Doris receives her B.S. Degree in Psychology.

WILLIAM LOUIS ARATA
Darien, Connecticut

Bill is an able and efficient leader, and has won many friends with his reserved sense of humor. While he has been at NGC he has been a member of the NCO Club, Officer's Club, B. A. Club, Bugler staff and has participated in intramural sports. He receives a B.S. Degree in Business Administration.

LOUIE FRANK AYERS
Carnesville, Georgia

Louie was always found in the Science Building, but in between labs, he could be found with the Varsity Rifle Team or with the Drill Platoon. Among his other extra-curricular activities were the NCO Club, Officer's Club, Scabbard and Blade, Science Club, the Chemistry Club, and Sigma Theta Fraternity. He receives his B.S. Degree in Biology.

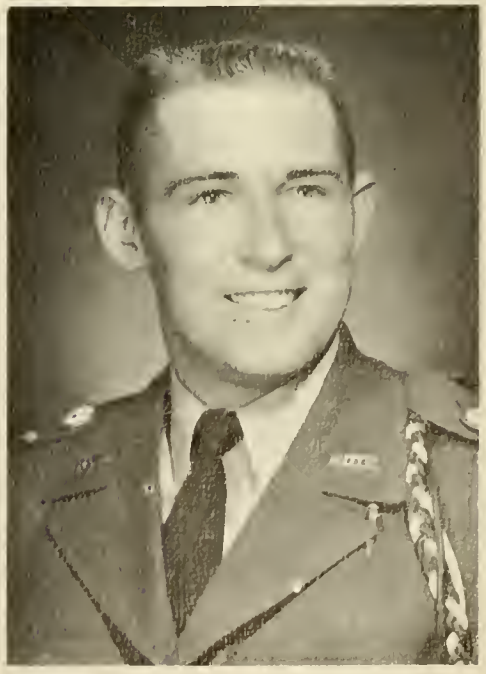

CLARENCE ALVIN BAILEY
Dublin, Georgia

"Beetle" Bailey is well known around the campus for his ready smile and quick wit. Clarence has been in Scabbard and Blade, NCO Club, Officer's Club, Varsity Rifle Team, Y.M.C.A., B.A. Club, Lettermen's Club, Freshman basketball, Treasurer of the Freshman Cluss, and he has been quite active in intramural sports such as football, volley ball, track, basketball, and softball. He is a D.M.S. and receives his B.S. Degree in Business Administration.

BARNES ALSTON BOYLE
Guyton, Georgia

B.A., as he is known to us, has participated in the Business Administration Club and the Officer's Club. He is always ready with a helping hand or bit of advice, a good asset to one entering the business world. He receives his B.S. Degree in Business Administration.

BETTY JOSEPHINE BOYD
Bremen, Georgia

The Biology Department could never have gotten along without Betty. Her pleasant smile and charming manners have made her friends with everyone. Betty has been active in the Rec Club, Y.W.C.A., as Secretary of the Science Club, and she has been on the Dean's List for many quarters. She receives her B.S. Degree in Biology.

JAME LAVAL BLAND
Sylvania, Georgia

James, whose pleasant personality has won him many friends here on the campus, comes to us from Sylvania, Georgia. Besides lending his voice to the Glee Club and remaining on the Dean's List, he was active in the "Generals," Scabbard and Blade, NCO Club, Officer's Club, Chemistry Club, and Science Club. Yet he still had time to lend a hand in the B.S.U. and the Y.M.C.A. He will receive his B.S. Degree in Biology.

BOBBY DEAN BRAY
Social Circle, Georgia

Bobby is known far and wide over the campus as a fine singer. He has been one of the mainstays of the Glee Club and the Pan-Hellenic Council. He won recognition for his leadership ability in "Who's Who in American Colleges and Universities." He has also been an active member of the Y.M.C.A., Officer's Club, Sigma Theta, and Scabbard and Blade Fraternities, as well as being in the Drill Platoon and President of the Junior Class. Bobby is a D.M.S. and receives his A.B. Degree in History and English.

GEORGE SIDNEY BROOKS
Summerville, Georgia

George has won many friends at N.G.C. with his mischievous smile. He divided his time between History and English courses, and was a Dean's List Student. He has been busy here, being Art Editor of the CYCLOPS and of the Cadet Bugler. George has been Vice-President of the Senior Class, Platoon Leader of Able Company, and a member of the NCO Club, Officer's Club, and Scabbard and Blade. He receives his A.B. Degree in History.

ROY GERALD CHAMBERS
Cleveland, Georgia

Jerry Chambers is always seen hard at work in the biology Lab. He is one of the more quiet boys whose earnest manner has won him many friends here. He has served as Vice-President of the Science Club, and a member of the Glee Club, P.Y.F., Chemistry Club, and Dramatics Club. Even with all this activity, he still has time to participate in intramural sports and be on the Dean's List. He is a pre-med student and receives his B.S. Degree in Biology.

MARY MARIE CAVENDER
Murrayville, Georgia

Marie will surely be a wonderful teacher, because of her sweet smile and winning ways. She will receive her B.S. Degree in Elementary Education.

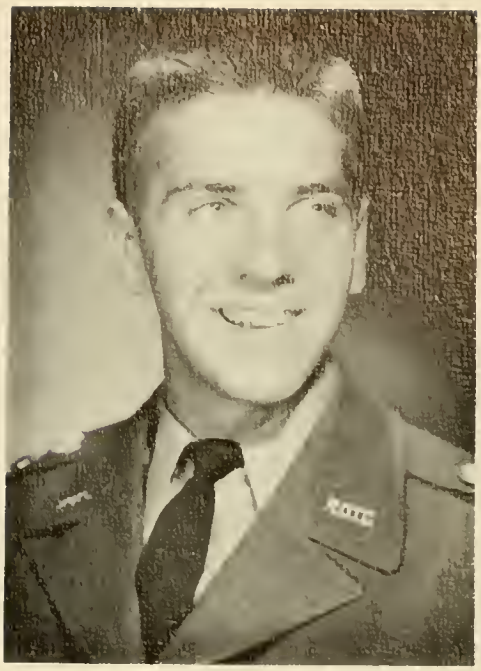

BILLY EDWIN CARPENTER
Baldwin, Georgia

Billy was often found at a piano playing or singing. He seemed to have a natural gift for it, and was active in the Glee Club. Bill is an easy-going guy with an attractive personality. He has been active in the NCO Club, Officer's Club, and Business Administration Club. He has been on the Dean's List and receives his B.S. Degree in Business Administration.

WAVER JACKSON CHAPMAN
Brunswick, Georgia

Waver is often seen on the football and softball fields when intramural sports are played. Besides working hard at sports, he was an active member of the NCO Club. He was also in the Drill Platoon and devotes much of his time to the Y.M.C.A. Waver receives his B.S. Degree in Business Administration.

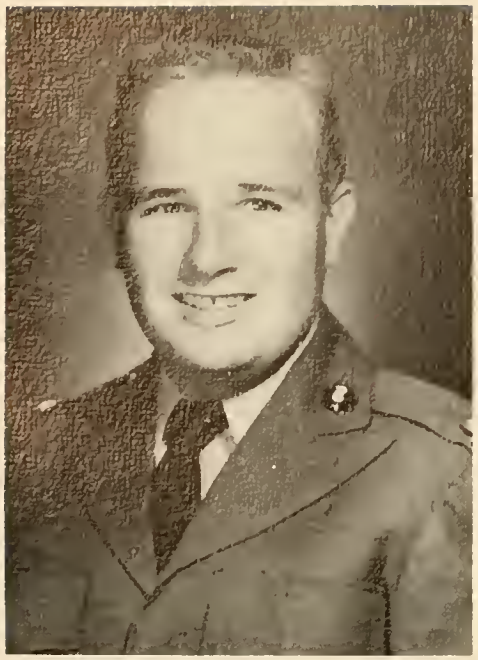

MARION H. CLEGHORN
Gainesville, Georgia

One of the nicest fellows on campus, "Cleg" has made many friends with his quiet friendliness. He was an active member of the B.A. Club, the Westminister Fellowship, and the Y.M.C.A. He receives his B.S. Degree in Business Administration.

RICHARD DELANO COLEMAN
Dunwoody, Georgia

Richard is our Battalion Commander. He was elected to "Who's Who in American Colleges and Universities," and the students elected him "Mr. N.G.C.," "Most Popular," and "Most Versatile." He was a member of Scabbard and Blade, B.A. Club, Y.M.C.A., CYCLOPS Staff, and President of the NCO Club. He was also the Captain of the Baseball team, a member of the All-Star Football team and the Letterman's Club. He is a D.M.S. and will receive a B.S. Degree in Business Administration.

ALFRED L. COLEMAN
Jackson, Georgia

Bubber, as he is known to all of us, has been in Rex Fraternity. He will receive his Bachelor of Science Degree in Biology in June.

JOHN FISHBLATE CLOWE, JR.
Columbus, Georgia

John is one of our outstanding cadets, always finding time to be friendly, "n'est-ce pas?" We sincerely believe that the South Georgia sun has not had too hindering an effect on him because he has been active as a member of Scabbard and Blade, Sergeant at Arms of the NCO Club, Public Service Officer of Officer's Club, Chaplain of Rex Fraternity, member of the Varsity Rifle Team, a member of the Radio Club, Physics Club, and M.C.A. He was elected to "Who's Who in American Colleges and Universities." He is on the Battalion Staff, and he is a D.M.S. He graduates with a B.S. Degree in Physics.

JAMES WALLACE COOPER, JR.
Rome, Georgia

A friendly redhead, James is known for his sense of humor and willingness to help others. He plays an active part in the B.A. Club, NCO Club, Officer's Club, and is a member of Scabbard and Blade Fraternity. He receives his B.S. Degree in Business Administration.

JOHN JAMES DENNIS, JR.
Gordon, Georgia

"Dennis the Menace" has certainly made his stay at N.G.C. pleasant for all because of his delightful sense of humor. He is one of the best-liked cadets here, and we are sure that his pleasant personality will bring him many achievements in the future. He has been Secretary-Treasurer of Rex Fraternity, and a member of the NCO Club and of the Officer's Club, in addition to making the Dean's List and being a D.M.S. John receives his B.S. Degree in Business Administration.

MARGUERITE DOUGLAS ELLIS
Alpharetta, Georgia

"Rita," as she is affectionately known by everyone, has been very active in many clubs besides being a Dean's List student. She has participated in the B.S.U., F.T.A. and has been on the CYCLOPS staff. She is an active member of the Rec Club as a Mercurean. She will receive her B.S. Degree in Psychology.

ELIZABETH ANNE DISMUKES
Dahlonega, Georgia

A quick smile, a never tiring energy, and a vivacious personality characterizes our Anne. Anne, an outstanding honor student, is a charter member of Nu Gamma Honor Society. She has worked on the CADET BUGLER both as Editor and Alumni Editor, not to mention being an active member of the Dramatics Club. She won the Seiler Memorial Plaque in 1955 and receives a A.B. Degree in French.

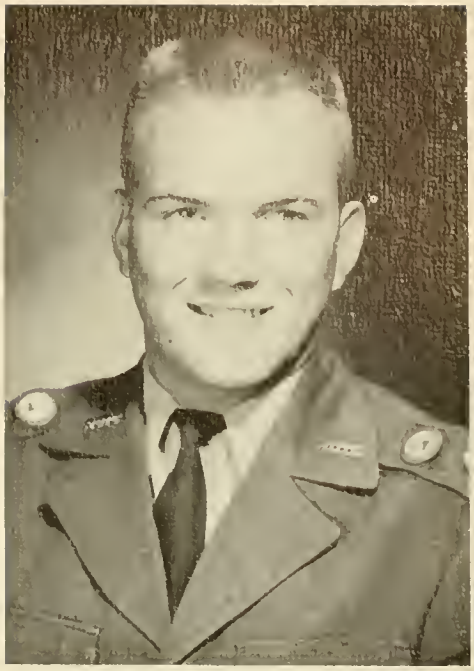

DONALD S. DICKERSON
Marietta, Georgia

Don was always to be found in the gym or on the field playing such intramural sports as football, basketball, softball, and track. He was a member of the NCO Club, Officer's Club, Rex Fraternity, Honor Platoon, Scabbard and Blade, and the Cadet Bugler staff. He will receive his B.S. Degree in Physical Education.

EDWARD SHELBY FORRESTER, JR.
Leesburg, Georgia

Eddie, soon to be Dr. Edward Forrester, is a familiar figure in the Biology lab. Besides being on the staff of the three student publications, the CYCLOPS, CADET BUGLER, and the COMMANDER, he was on the Y.M.C.A. Council and B.S.U. Council. Eddie was also an active member of the Officer's Club and Scabbard and Blade. He receives his B.S. Degree in Biology.

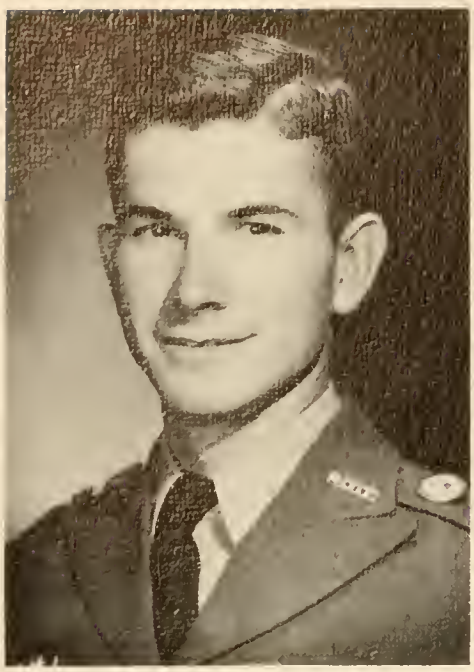

EARL DALE GAYLER
Lyerly, Georgia

Dale is one of our most respected students. He has a friendly word for everyone and has a cheerful smile. He has been company commander of Baker Company, President of the B.A. Club, and a member of the Y.M.C.A., NCO Club, Officer's Club, Rex Fraternity and Scabbard and Blade. He was also on the Rifle Team, a member of the Pan-Hellenic Council, and active in intramural sports. He is a D.M.S. and receives his B.S. Degree in Business Administration.

LOUISE GODBEE
Eatonton, Georgia

"Godbee" is another girl who has practically "lived" in the Biology lab. Her cheerful personality and big smile have put her on good standing with everyone. She has taken part in the Science Club, the Rec Club as a Mercurean, and the Y.W.C.A. She will receive her B.S. Degree in Biology.

JACK K. GRANT
Commerce, Georgia

Jack is one of the married men on campus. If you need to know how to do a math or physics problem, he's the one to see. During his years at N.G.C., Jack has been active in Scabbard and Blade, NCO Club, Officer's Club, Physics Club, and the Radio Club. He will receive his B.S. Degree in Math and Physics.

REBECCA CLYDE GRANADE
Conyers, Georgia

Vivacious and fun loving, "Becky" has made her years at N.G.C. lively ones. She was a three-year student. While here, Becky has been a member of the Rec Club, CYCLOPS staff and she has served as Secretary and President of the Home Economics Club. She receives her B.S. Degree in Home Economics.

JAMES FRANKLIN GREEN
Villa Rica, Georgia

"Red" is a very friendly guy with a great, big smile. He is a go-getter and is not afraid of work. He is a member of the Science Club, the Chemistry Club and is constantly on the Dean's List. He also has the Blue Honor Bar and receives his B.S. Degree in Biology.

JAMES HAROLD GREEN
Soperton, Georgia

A big grin and a booming voice, characterizing "Silas," has made him well-known to everyone. Silas was an active member of Rex Fraternity, B.A. Club, NCO Club, Officer's Club, Y.M.C.A., Scabbard and Blade, Intramural sports and Honor Company. In spite of these many extra-curricular activities, he has been on the Dean's List. He will receive his B.S. Degree in Business Administration.

BOBBY LATHANIAL HARDEGREE
Social Circle, Georgia

Bobby Hardegree has truly been an outstanding cadet at N.G.C. To mention a few of his activities, he is a charter member of Scabbard and Blade, President of the Senior Class, President of the Sigma Theta Fraternity, Company Commander of E Company and was elected into "Who's Who in American Colleges and Universities." In the past, Bobby was President of the NCO Club, in the Drill Platoon, and actively participating in company football and basketball. After this, it is easy to see why Bobby received his D.M.S. He will graduate with an A.B. Degree in History.

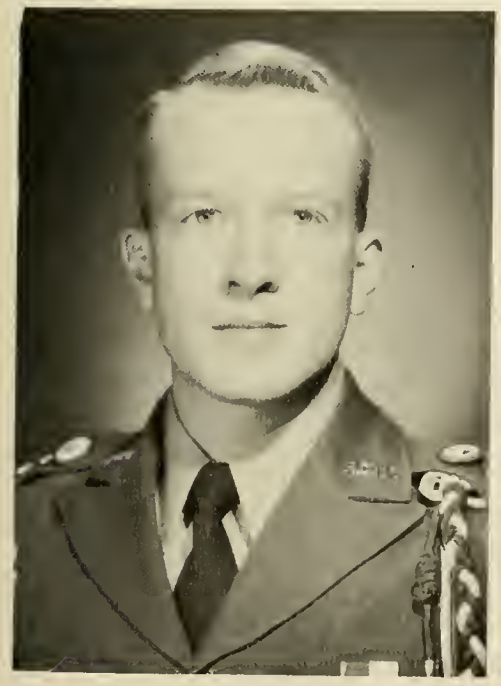

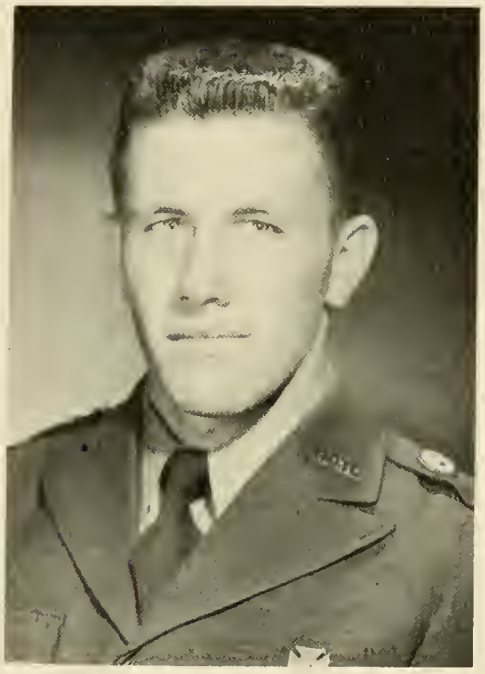

EUGENE L. HARBUCK
Columbus, Georgia

A friendly voice, a warm smile, and hearty laugh all add up to one person—Gene Harbuck. Gene is always seen smiling, no matter where he is or what he is doing. He has been in many activities, some of which are Treasurer of the NCO Club, Y.M.C.A. Cabinet, Officer's Club, Scabbard and Blade, B.S.U. and he has been active in Intramural sports. He receives his A.B. Degree in History.

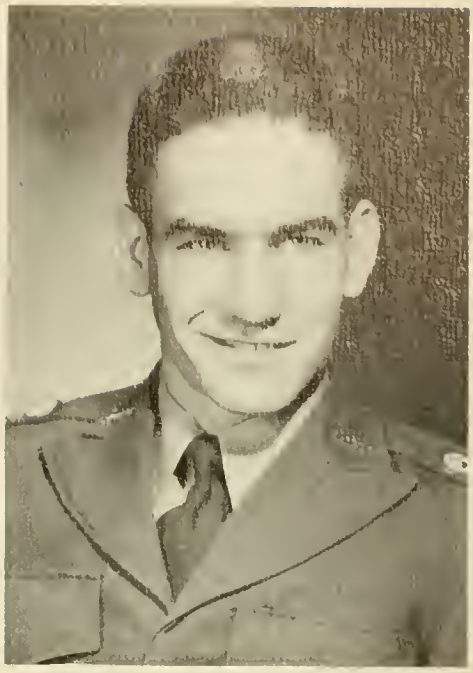

RICHARD ARNOLD GRIFFIN
Dahlonega, Georgia

Richard Griffin, better known as "Dickie," has had part in many of the N.G.C. activities. Up to date, Dickie has held membership in the Science Club, the Chemistry Club, the Forensic Senate, the NCO Club, the Officer's Club and the Y.M.C.A., in addition to being on the Dean's List. He has also been awarded a D.M.S. Dickie will receive his B.S. Degree in Biology this June.

THERON HAINES HILL
Thomaston, Georgia

The quiet, soft-spoken boy from Thomaston, Haines Hill, has let no grass grow under his feet while he has been at N.G.C. Haines has served two years as President of the Y.M.C.A. and received the 1955 Y.M.C.A. Cup. Haines also has his D.M.S., not to mention being in the B.A. Club, NCO Club, Officer's Club, and Scabbard and Blade. These are a few of the reasons why Haines was chosen to be in "Who's Who in American Colleges and Universities." Come June, he will receive his B.S. Degree in Business Administration.

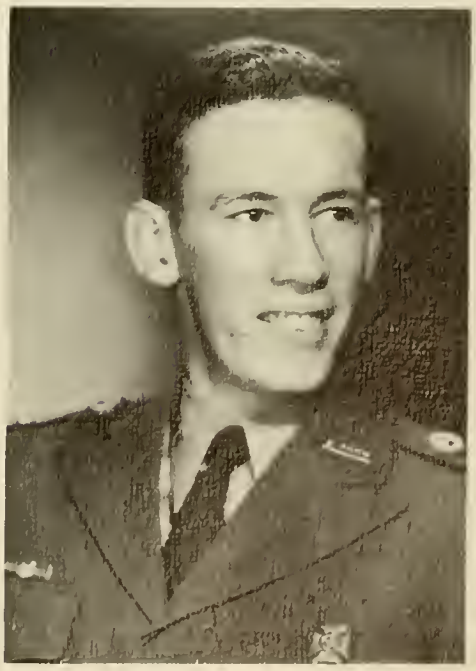

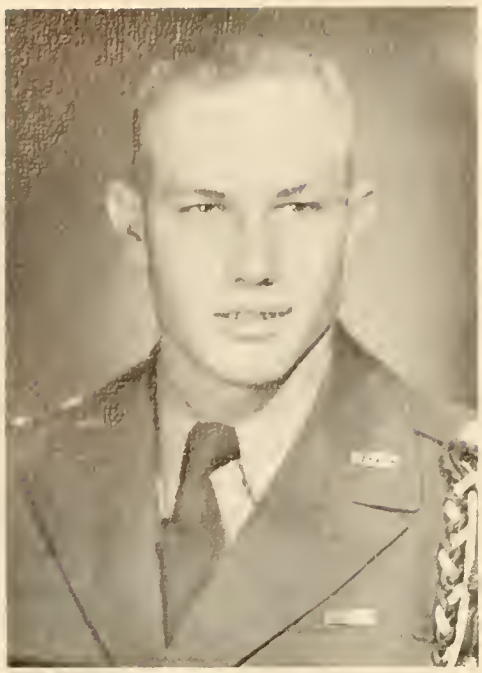

PETER HODKINSON III
Thomasville, Georgia

Pete is often seen in the biology lab and laboring on the football field. His activities at N.G.C. have been spread far and wide. He is the Executive Officer of E Company and has been a member of the Forensic Senate, the Officer's Club, the NCO Club, the Drill Platoon, the Scabbard and Blade, and was elected to the All-Star Football team for two consecutive years. Needless to say, Pete has a D.M.S. and will receive his B.S. Degree in Biology.

PHILLIP EDWARD JOHNSON
Bremen, Georgia

The old story of small town boy makes good certainly applies in Phillip's case. His many activities include Scabbard and Blade, NCO Club, Officer's Club, and B.S.U. He was also a member of the Cyclops staff, Y.M.C.A., and participated in many intramural sports. Phillip will receive his B.S. Degree in Business Administration.

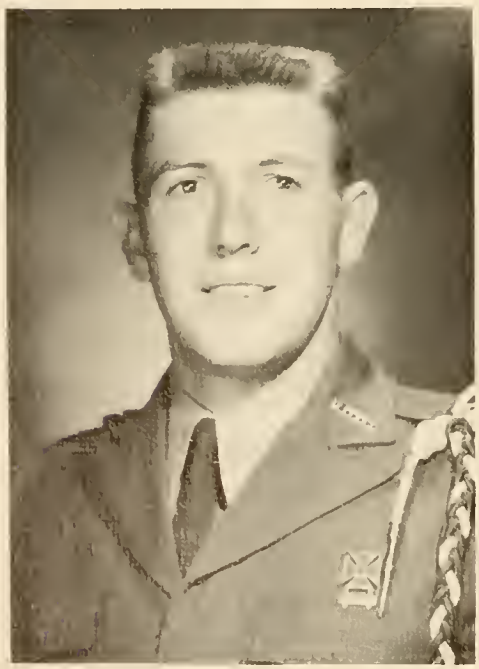

CHARLES BUFORD JOHNSON, JR.
Oglethorpe, Georgia

Oglethorpe contributed one of its best citizens when Charlie Johnson came to N.G.C. He has taken part in the activities of the Drill Platoon, Y.M.C.A., NCO Club, Officer's Club, Letterman's Club, and was Sergeant-at-Arms of Rex Fraternity. He was also Treasurer of the Senior Class and was on the Varsity basketball team. He receives his A.B. Degree in History.

HAROLD BRYAN HOLLAND
Thomasville, Georgia

One of the best-mannered and well-liked cadets ever to be at N.G.C. is Harold. He has participated in the Scabbard and Blade, the Officer's Club, the CYCLOPS staff, the B.A. Club, the Y.M.C.A. and has been Treasurer of the Sigma Theta Fraternity. Harold has also been active in intramural sports, and is a D.M.S. He will receive a B.S. Degree in Business Administration.

CAREY PRESTON JOINER, JR.
Columbus, Georgia

Carey is often seen around the campus with great big English books, but he doesn't study all the time for he has been in many organizations during his stay at N.G.C. He is active as the Business Manager of the CADET BUGLER, also a member of the Y.M.C.A., the Glee Club, the Drill Platoon, the NCO Club, the Officer's Club, the Scabbard and Blade, a cheerleader, and the Westminster Fellowship. This June Carey will receive a B.A. Degree in English.

JAMES THOMAS JONES
Chatsworth, Georgia

"Phydeaux," as James is known to his many friends, has a big grin and a "Hello!" for everyone. He has been a member of Scabbard and Blade, Officers' Club, of which he was President, and the B.A. Club. He was also on the Battalion Staff and a member of the NCO Club. He receives his B.S. Degree in Business Administration.

JANICE GLENDA MARSHALL
Franklin, Georgia

Jan came to N.G.C. from West Georgia College at Carrollton and has certainly done well for herself during her time here. She participates in the Rec Club, as Scrap Book Chairman in the Home Economics Club, Class Editor of the CYCLOPS, and Publicity Chairman of Wesley Foundation. This June Jan will receive a B.S. Degree in Home Economics.

HOWELL R. MAYO, JR.
Thomasville, Georgia

Howell is a Southern gentleman whose ability and efficiency won for him the titles of "Most Likely to Succeed" and "Most Dependable" at N.G.C. He has taken part in the Scabbard and Blade, the NCO Club, B. A. Club and Officers' Club, of which he is Vice President. Howell is Battalion Executive Officer, Drill Platoon Leader, has been Drum Major of the Band, Treasurer of the Junior Class, a member of the Y.M.C.A. cabinet, was elected to "Who's Who in American Colleges and Universities," and has been on the Dean's List. Howell was voted "Outstanding NCO" and is a D.M.S. He will graduate with a B.S. Degree in Business Administration.

JIMMEY RAY MATTHEWS
Villa Rica, Georgia

A very popular boy on campus this year is Jimmey. While at N.G.C., he has been active in the Rex Fraternity, the NCO Club, and the Officers' Club. This spring he will receive his B. S. Degree in Physical Education.

JOE PATE MARTIN
Morgan, Georgia

Joe's quiet friendliness has won him many friends during his stay at N.G.C. His activities are many and varied in that he has been Secretary-Treasurer of the Sophomore Class, and a member of the B. A. Club, the F.T.A., the NCO Club, the Officer's Club, and on the CYCLOPS and COMMANDER staffs. Joe will receive an A.B. Degree in History.

SHIRLEY LEE MINTZ
Rockmart, Georgia

Shirley transferred from West Georgia College in Carrollton, and we are glad she did, for she has been active in the Glee Club, the Y.M.C.A., F.T.A., the B.S.U., and was on the CYCLOPS staff. Shirley will receive her B.S. Degree in Elementary Education.

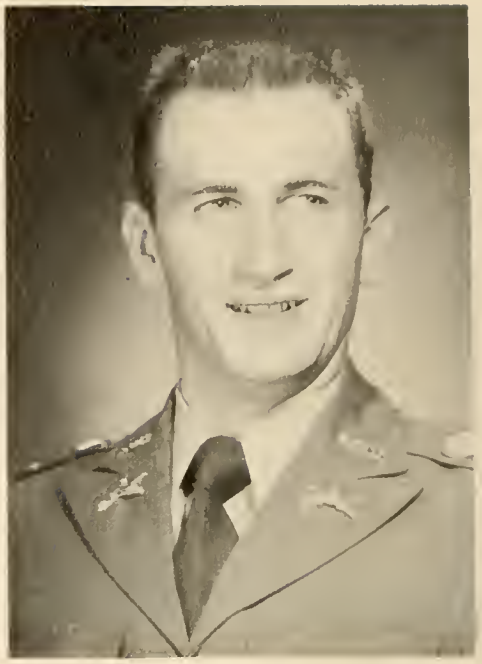

SAMMY KEITH MOSLEY
Summerville, Georgia

Amid bridge, "Cherokee," and movies, "Spider" found time for Intramural basketball, volleyball, and softball. A quick wit and a good disposition describe him. He has been in the Scabbard and Blade, Sigma Theta Fraternity, Officer's Club, NCO Club, and B. A. Club. He will get his B. S. Degree in Business Administration.

JOHN WILLARD MURPHY
Moultrie, Georgia

John is known for his cheerful personality and great sense of humor. He has taken part in the Science Club, the Chemistry Club, the Y.M.C.A., the Wesley Foundation, the NCO Club, the Officers' Club, and the CYCLOPS Staff. He is now a Platoon Leader in the Band. This spring John will graduate with a B.S. Degree in Biology.

CHARLES ROBERT NICHOLS
Shellman, Georgia

"Nick," as he is popularly known here at N.G.C., has been a member of the Rex Fraternity, the NCO Club, the Varsity Basketball Team, Intramural football and basketball. Nick graduates with a B.S. Degree in Physical Education.

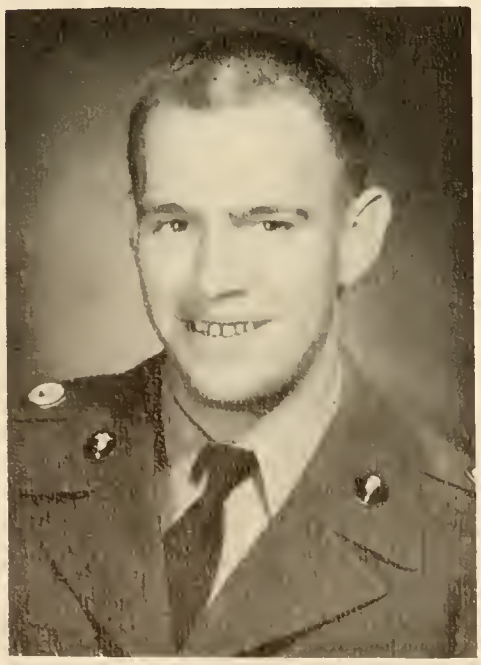

CHARLES ROBERT PALMER
Marietta, Georgia

Charles is always seen with a smile on his face and a friendly "Hi!" to his friends. In the past and present he has been in the Drill Platoon, the NCO Club, the Officer's Club, and Vice President of the B. A. Club. He is on the Dean's List and will receive his B.S. Degree in Business Adminstration.

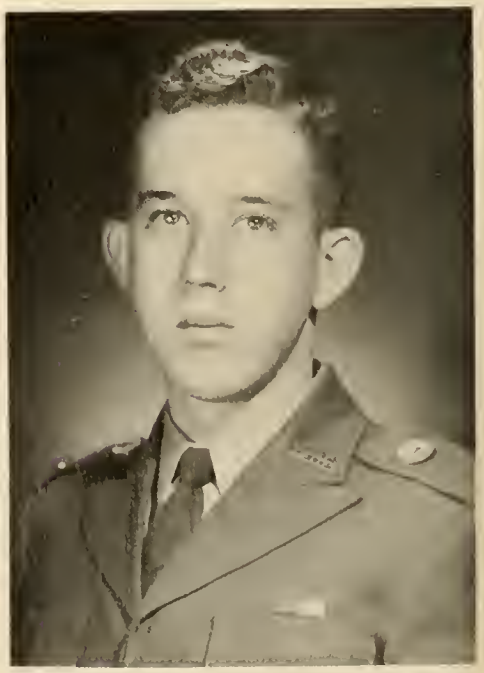

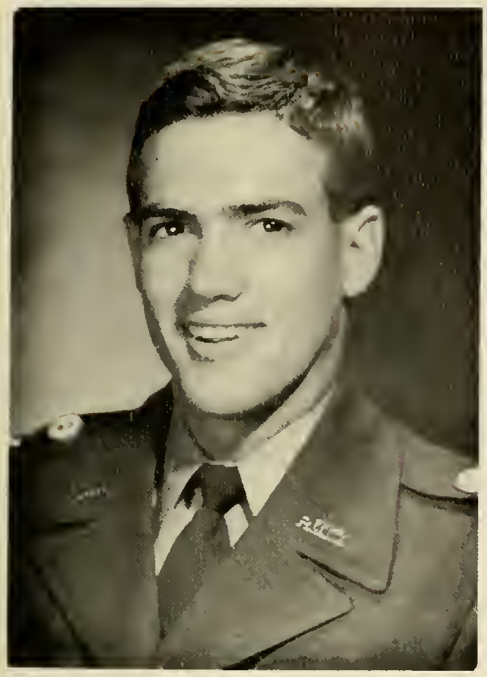

IVAN WALTER PARR III
Fort Leavenworth, Kansas

Ivan is originally from "up north," and has made many friends while at N.G.C. He has been a member of the Y.M.C.A., the NCO Club, the Officer's Club, the B. A. Club, Freshman and Varsity Basketball teams, and has earned an Intramural Sports Award. He is on the Dean's List and is to graduate with a B. S. Degree in Business Administration.

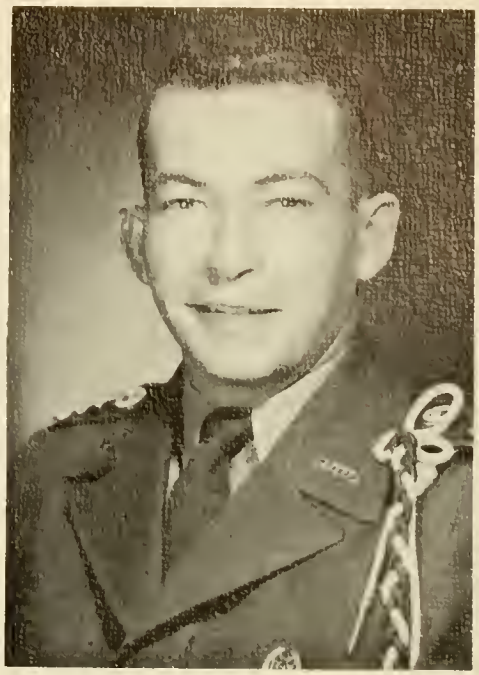

JOHN RUDOLPH PEARSON
Thomasville, Georgia

"Peaches" Pearson is one of the most popular boys on the campus, besides being one of the most dependable. He was elected to "Who's Who in American Colleges and Universities" because of his well-rounded personality. He was active in Sigma Theta as Sergeant-at-Arms, the NCO Club, Officer's Club, B. A. Club, and as Executive Officer in Scabbard and Blade. He was also President of the Sophomore Class, a member of the Pan-Hellenic Council, and Band Company Commander. He will receive his B.S. Degree in Business Administration.

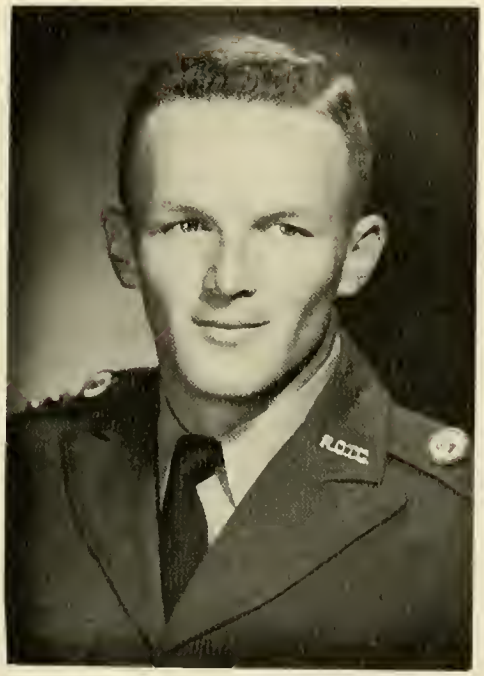

STEPHEN STARR REDD
Atlanta, Georgia

Stephen's warm personality will be remembered on the N.G.C. campus. He has been a Dean's List student, a member of the Science Club, and the Dramatics Club. He receives a B. S. Degree in Biology.

ELI BENSON PLUNKETT
Conyers, Georgia

Eli is a big guy with a big heart to match. He is a very active member of the Cadet Corps, participating in the Drill Platoon, the NCO Club, the Officer's Club, Varsity Baseball, the Letterman's Club, the Physical Education Club, Intramural sports, Scabbard and Blade, the Y.M.C.A, and Second Vice President of the Rex Fraternity. He will receive his B.S. Degree in Physical Education.

DONALD MACK ROBERTS
Columbus, Georgia

Donald comes from Columbus, and we are glad he did, for he is one of the nicest boys here. "Video," as most of us know him, has centered his activities around the Rex Fraternity, the NCO Club, the Officer's Club, and Scabbard and Blade. This spring he will receive a B.S. Degree in Mathematics.

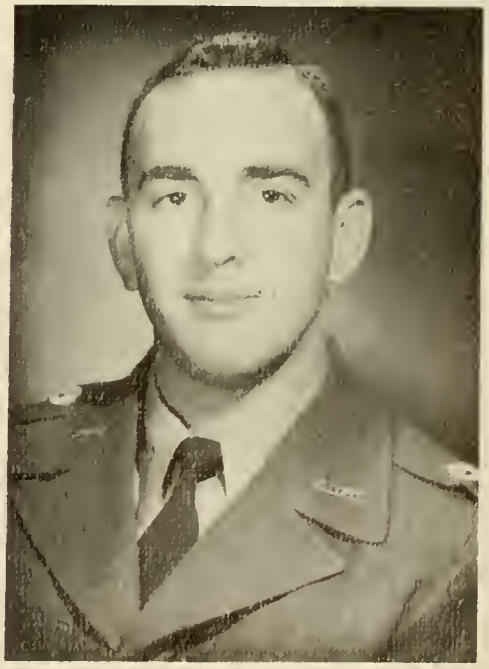

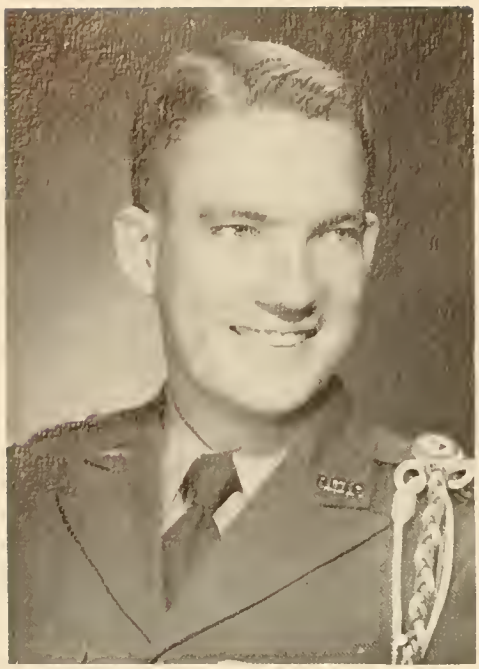

WILLIAM CARLTON SANDERS II
Swainsboro, Georgia

Bill, when he isn't studying, can be found at the Rifle Range. But he has other activities, including the Y.M.C.A., NCO Club, Officer's Club, Publicity Counselor of B.S.U., Varsity rifle team with an Expert Rifleman's Medal, and Letterman's Club. He is now a Platoon Leader in the Band and a Dean's List student. He receives his A.B. Degree in History.

ROBERT JAMES SHORT
Decatur, Georgia

Everyone knows "Duke" Short's big grin and willingness to help. These were some of the reasons why he was elected "Most Friendly" here at N.G.C. He has been President and Secretary of Sigma Theta, Business Manager of the CYCLOPS, Vice President of the Pan-Hellenic Council, and a member of Scabbard and Blade, Drill Platoon, NCO Club, Officer's Club, Y.M.C.A., and the B.A. Club. He is also a member of his company rifle team, Westminster Fellowship, and has played Intramural volleyball, track, and softball. He will receive a B.S. Degree in Business Administration.

PATRICIA RUTH SHATTUCK
LaFayette, Georgia

Patsy is well known to anyone who has ever visited the Infirmary. Taking pills and shots doesn't seem so bad when she administers them. Despite working there, she has been very active in clubs such as the Science Club, of which she has been President, Secretary of the Rec Club, President of the Westminster Fellowship, Y.W.C.A., the Varsity rifle team, and Secretary of the State Westminster Fellowship. Notwithstanding these many activities, she has made the Honor List, Dean's List, and is a member of Nu Gamma Honor Society. She was elected Miss N.G.C., Most Dependable Coed, Battalion Sweetheart, Most Popular Coed, and a member of the CYCLOPS Beauty Court. She receives a B. S. Degree in Biology.

NANCY ELIZABETH SHIPP
Dallas, Georgia

A transfer student from West Georgia College, Nancy has made a place for herself here. She is a member of the CYCLOPS Staff, Wesley Foundation, and is treasurer of the F.T.A. She receives her B.S. Degree in Elementary Education.

JANET ANNE SIMPSON
Athens, Georgia

"Yank" is a transfer student from the University of Georgia, who has a big "Hello!" for everyone and a wonderful sense of humor. She has been President of the Dramatics Club, Vice President of Alpha Psi Omega, and the Westminster Fellowship, Literary Editor and Editor of the CYCLOPS, Managing Editor of the COMMANDER, and a member of the Y.W.C.A. Janet has also participated in the Rec Club, winning a letter and sweater as a Trahlytan. She was voted "Most Versatile" by N.G.C. students, and is a Dean's List student. She will receive an A.B. Degree in Psychology.

LANIS FRANK SINEATH
West Palm Beach, Florida

From the "Land of Sunshine," Lanis joined the Corps of Cadets. He has taken part in the Y.M.C.A., NCO Club, the Officer's Club, and as President of the Rex Fraternity. Lanis will get a B.S. Degree in Business Administration.

IRENE SMITH
Dahlonega, Georgia

Irene is a quiet, sweet girl who plans to be a teacher. She will receive her B.S. Degree in Elementary Education.

GLADYS MARGUERITE SPITLER
Mableton, Georgia

Marguerite is a girl who is known for her sweet manner and who is able to take a joke. As a prospective teacher, Marguerite centers her extra-curricular activities around the F.T.A., being a Member and manager of the F.T.A. Used Book Exchange. She will receive her B.S. Degree in Elementary Education.

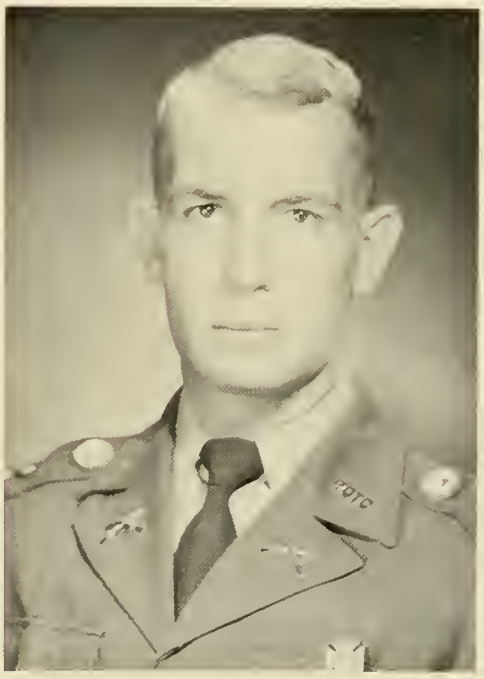

ROBERT EASTWOOD SMITH
Blue Ridge, Georgia

Bob's pleasant smile and dry wit will long be remembered by his fellow students. During his stay at N.G.C., Bob has been active in the Science Club, the NCO Club, the Officer's Club, and Intramural sports. He receives a B.S. Degree in Biology.

JOHN WARREN MOBLEY STIPE, JR.
Augusta, Georgia

John is quite a whiz in physics and math and is very athletic, too. While he has been at N.G.C., John has gone into many different organizations, some of which are: the Forensic Senate, Scabbard and Blade, the Radio Club, the Physics Club, the NCO Club, and Officer's Club. In addition to this he has time for intramural sports and he has stayed on the Dean's List. He is a D.M.S., of course, and will graduate with a B.S. Degree in Physics and Mathematics.

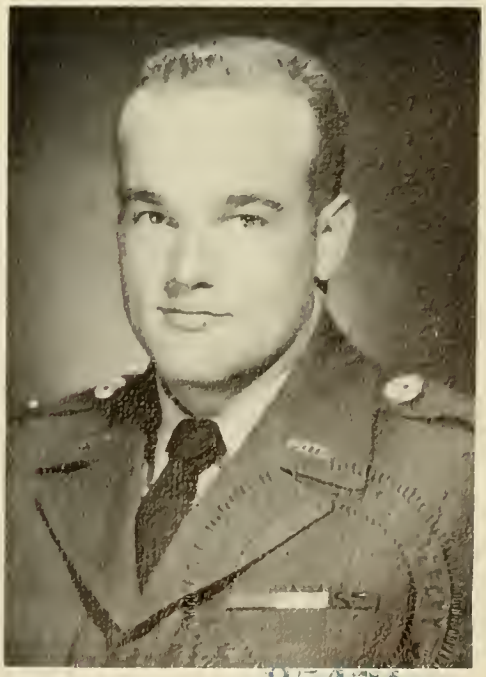

35471

MADGE TATE
Lula, Georgia

Madge will be remembered as a poised and charming girl by the many friends she has made at N.G.C. Although she is Secretary of Lewis Hall, she still has had time to be in the Science Club, the Rec Club, Y.W.C.A. Cabinet, and the Wesley Foundation. Madge will receive a B.S. Degree in Biology.

MATTIE H. TURNER
Canton, Georgia

Mattie will receive her B.S. Degree in Education.

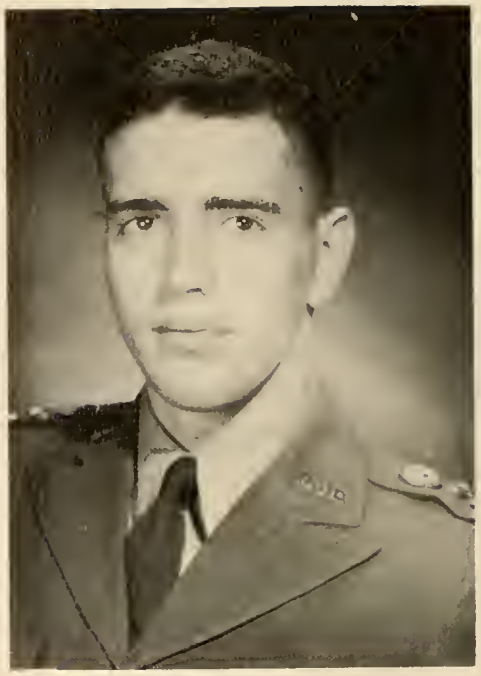

GEORGE EDWARD THURMOND
Atlanta, Georgia

George has been Chaplain and Vice President of the Sigma Theta Fraternity, a member of Scabbard and Blade, the Pan-Hellenic Council, Chaplain of the NCO Club, Treasurer of the Officers' Club, and a member of the B. A. Club, Y.M.C.A., Drill Platoon, and the CYCLOPS staff. George was elected to "Who's Who in American Colleges and Universities," has been President of the Westminster Fellowship, Sports Editor, Business Manager and Editor of the CADET BUGLER, and has been scorekeeper for the Varsity basketball team for three years. He is a D.M.S. and will receive a B.S. Degree in Business Administration.

JIMMY FRANKLIN WALKER
Conyers, Georgia

Jimmy has a big grin and certainly hasn't wasted any time while he has been at N.G.C. He has been active in the Rex Fraternity, Captain of the Varsity Rifle Team, Officers' Club, NCO Club, Scabbard and Blade, Honor Platoon, Freshman Basketball, received an Intramural Award, made the All-Star Football Team, Y.M.C.A., Company Commander of A Company and Treasurer of the B. A. Club. Jimmy is a D.M.S. and will receive a B.S. Degree in Business Administration.

ROBERT W. TURNER
Dahlonega, Georgia

Robert, while at North Georgia, majored in Physics.

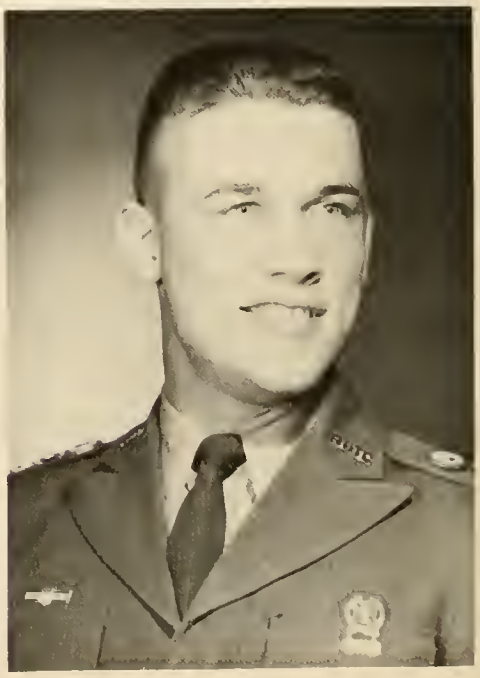

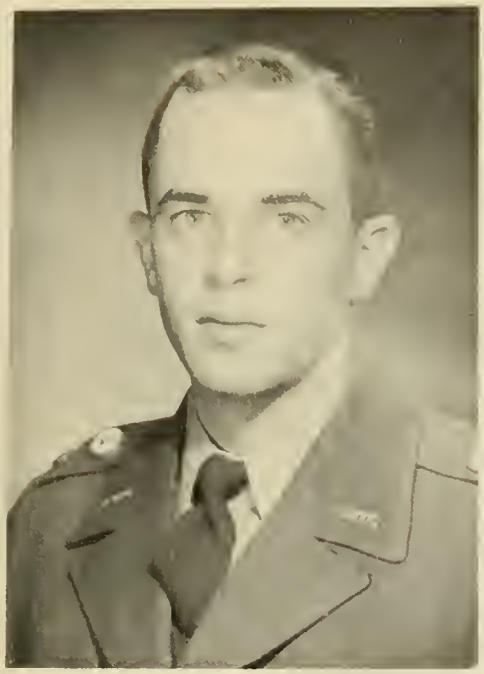

WILLIAM KENNETH WALKER
Atlanta, Georgia

"Willie," as he is known to his friends, spends a great deal of time in the chemistry lab. He was an active member of the Officer's Club and was President of the Chemistry Club. He will receive his B.S. Degree in Chemistry.

BENARD J. WETHERINGTON
Moultrie, Georgia

Bernie came back to N.G.C. after the Korean War and has done well. His activities include Editor of the COMMANDER, Scabbard and Blade, Drill Platoon, Officer's Club, Y.M.C.A., and the Science Club. He is a Dean's List student and receives a B.S. Degree in Biology.

HARRY HOWARD YOUNG
Calhoun, Georgia

"Snake" and his broad grin will be missed at N.G.C., but we know his amiable personality will help him find future success. He is an ambitious student, making the Dean's List during his stay. He has been an active member in Rex Fraternity, Scabbard and Blade, B. A. Club, and Officer's Club. He receives his B.S. Degree in Business Administration.

JUNIORS

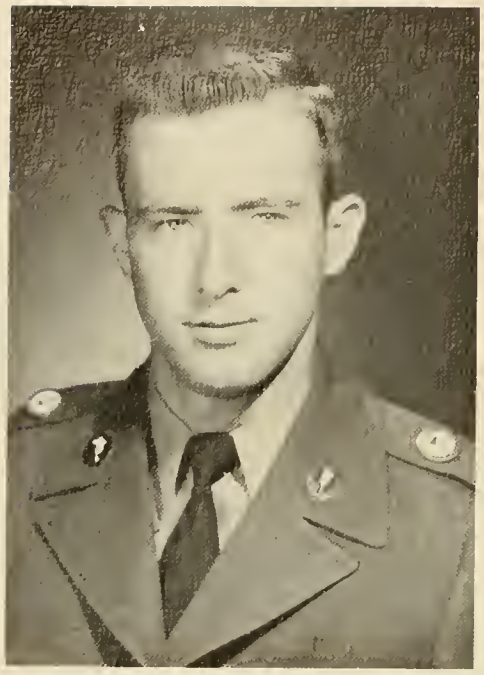

TERRY HORTON
President

RICHARD BROWN
Vice President

W. L. CAMP
Secretary

JOHN SCOTT
Treasurer

Robert Alexander
Nona Allen
Charles Almand
John Avera

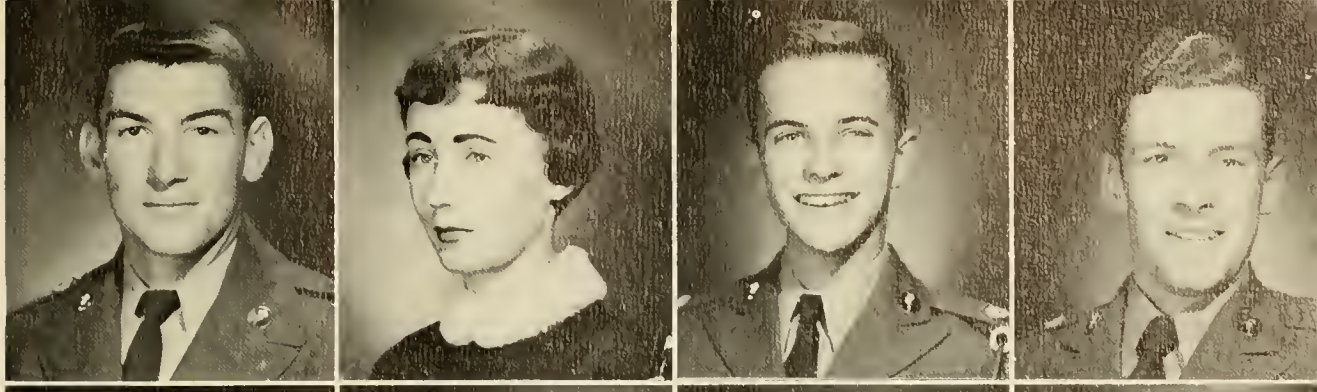

Barbara Barden
Joyce Bellamy
Hugh Bentley
Reuben Black

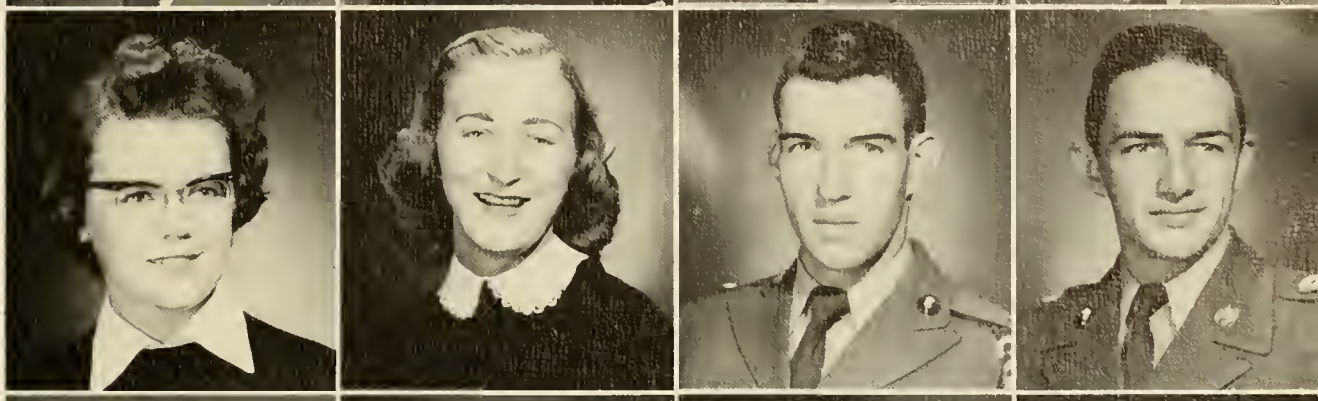

James Bozeman
LeGrande Brannon
Suzanne Breedlove
Charles Butterworth

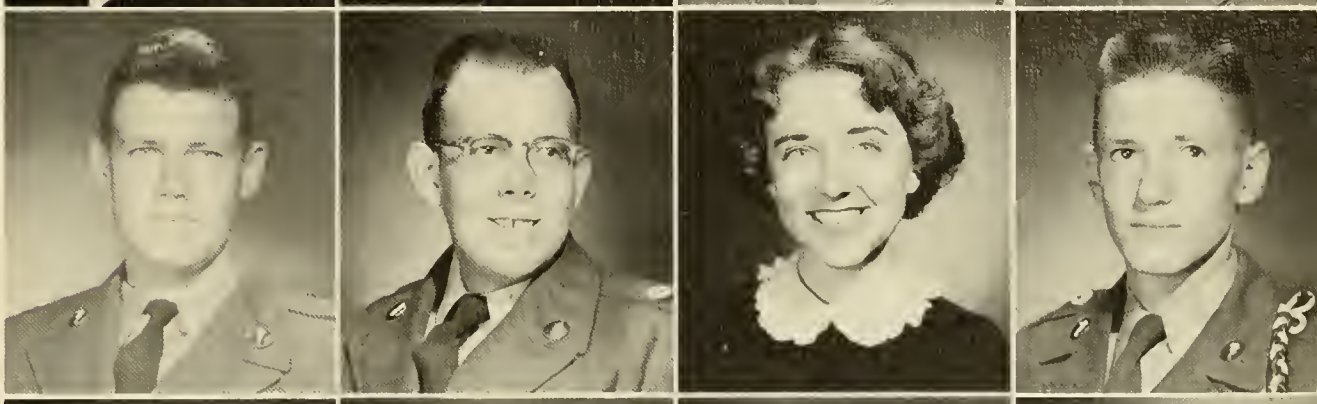

Robert Calloway
Harold Carder
Robert Clark
Carolyn Collier

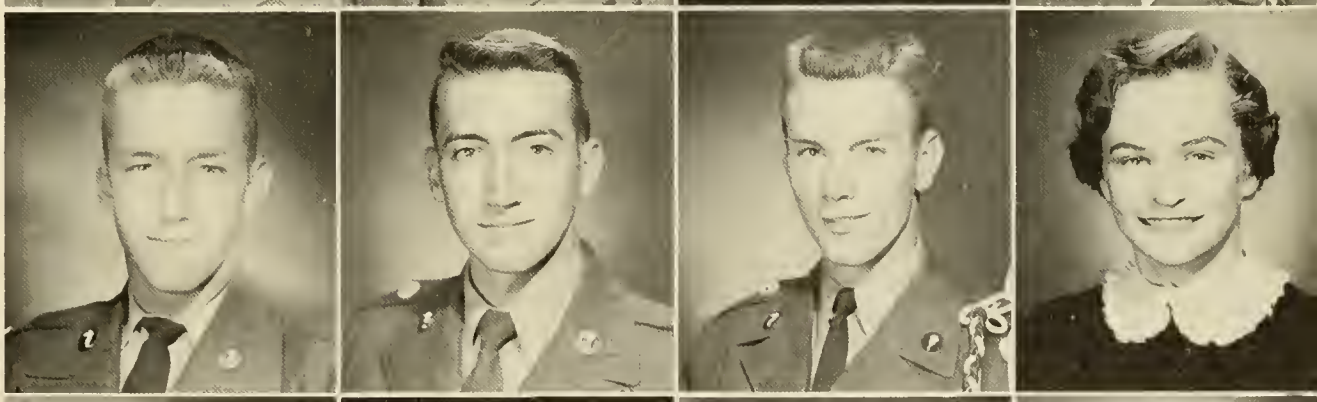

Patricia Compton
Ralph Cordell
Richard Coulter
James Davis

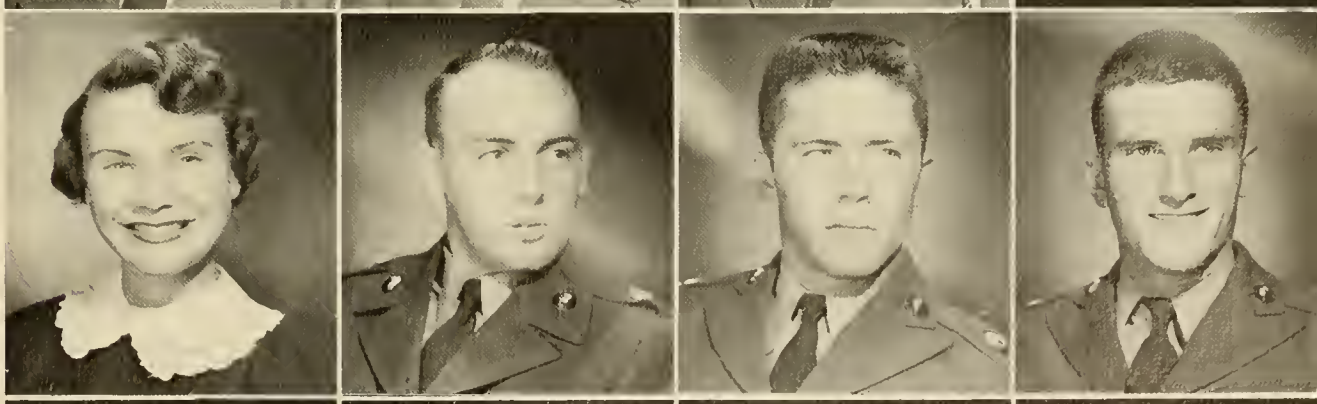

George Davison
Donald Dunagan
Bess Duncan
Juanita Foster

William Greer
Carl Glass
Joanne Green
Margaret Hearn

Joseph Hunt
Miriam James
Ronald Johnson
Carl Jones

Tommy Jones
Annette Kelley
Loann Kinsey
Joseph Knapp

Harold Lambert
James Land
Jo Carol Lenderman
Lillas Lindsley

Willard Martin
Julian McBride
Joseph McSwain
Julian McWhirter

Charles Mullis
Walter Nader
Jean Odum
Burton Patrick

Troy Ponder
Joseph Puett
Beth Puckett
Robert Purcell

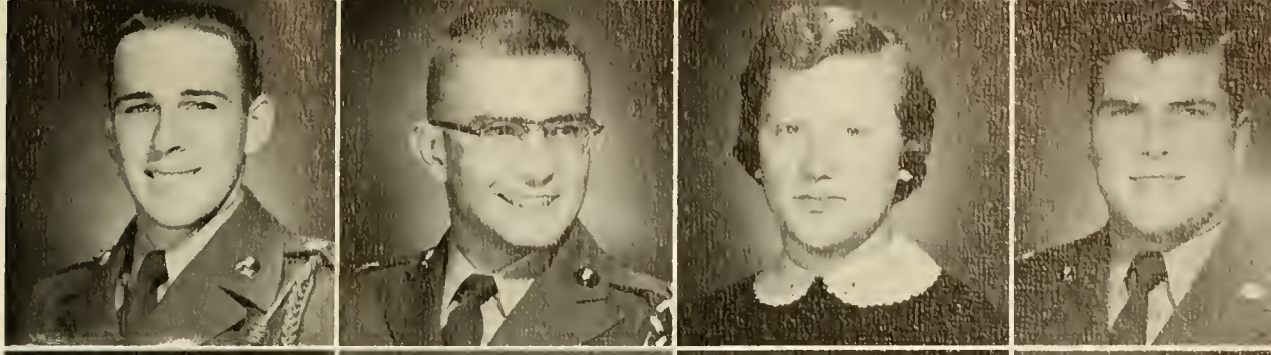

Ray Rachels
Freeman Sanders
Richard Scheff
Robert Schloesser

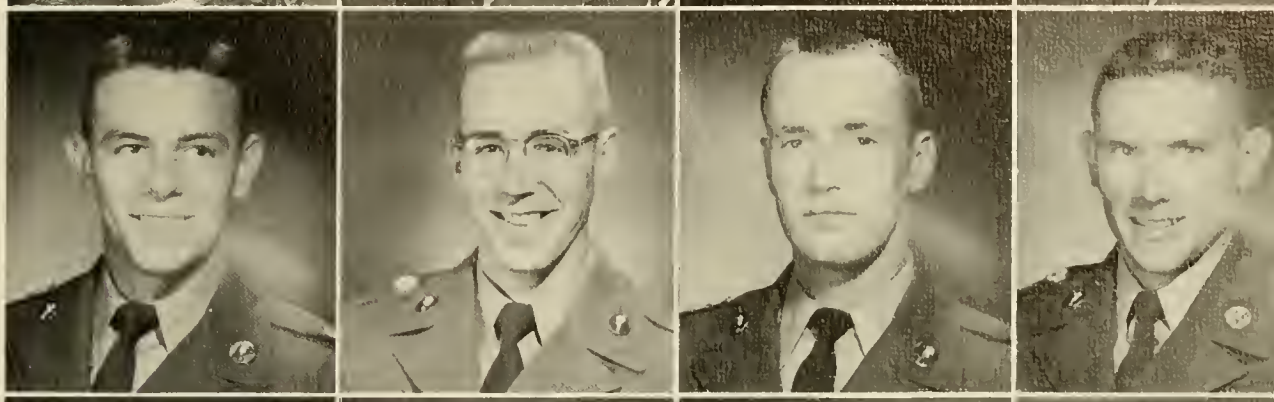

Oscar Scoville
Shirley Shaw
Ellis Singleton
Bruce Snyder

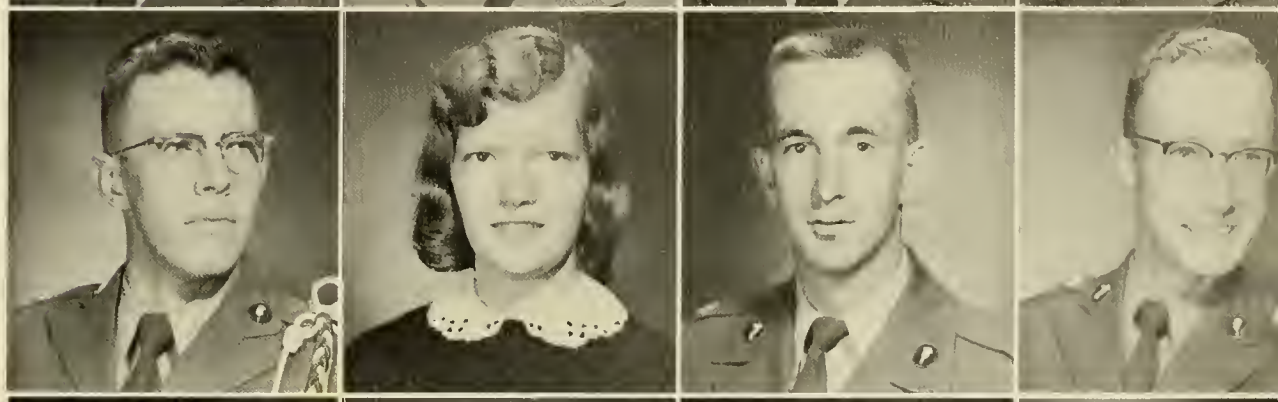

Aquila Stipe
Clifford Stoner
Thurman Sturdivant III
William Sudlow

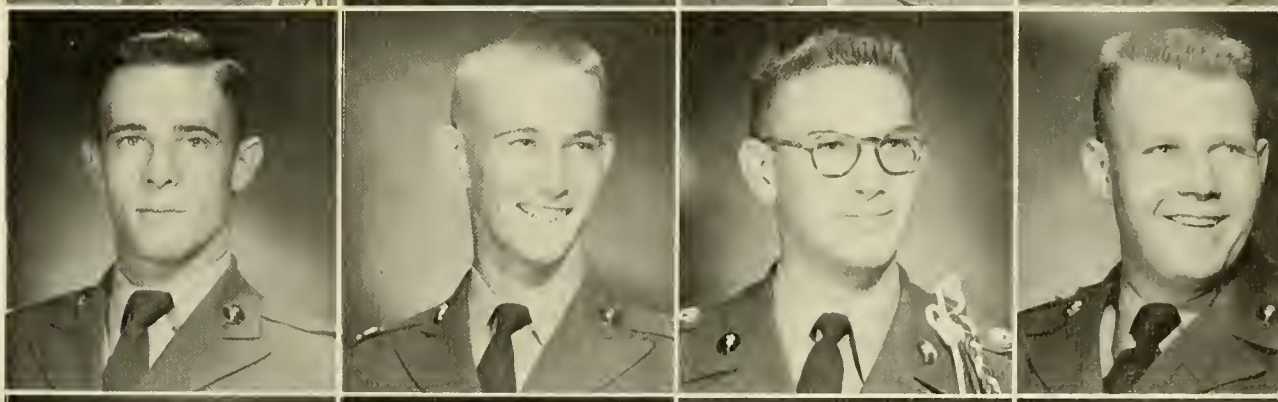

Ann Tingle
Robert Turner
Leonard Ward
Cleaton Wasdin

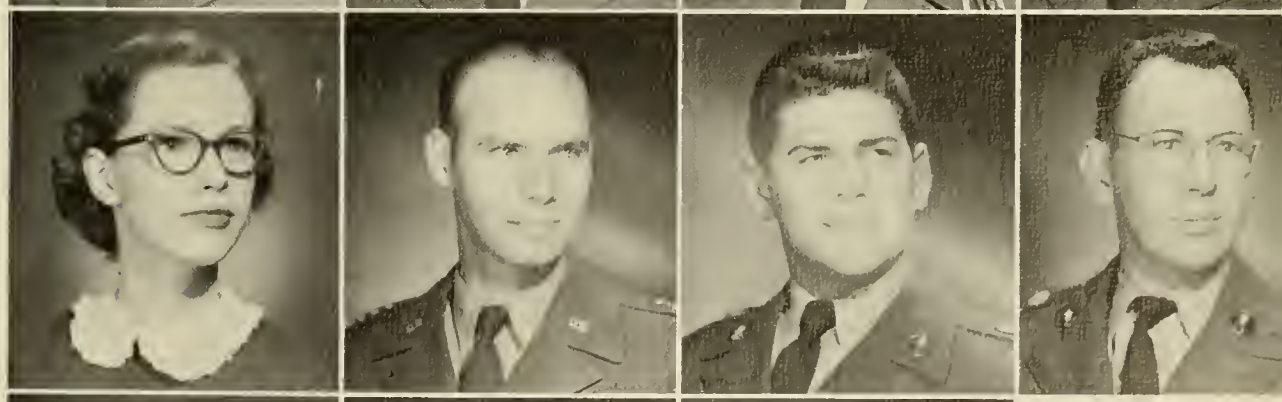

Richard Wilder
William Wigley
Jackie Woodward

SOPHOMORES

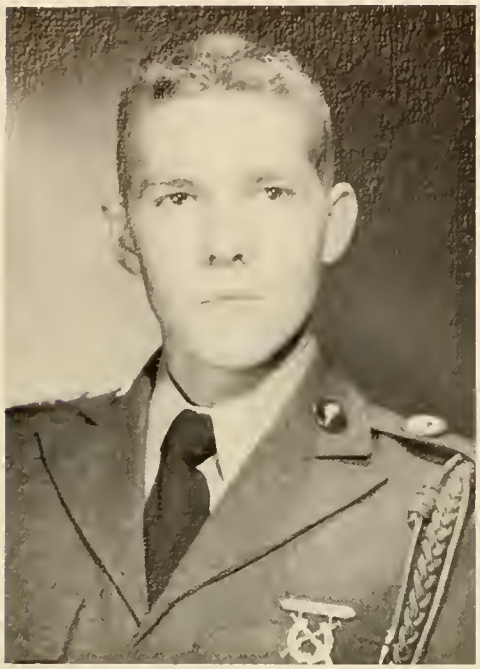

WALLY KILPATRICK
President

HUGH BELCHER
Vice President

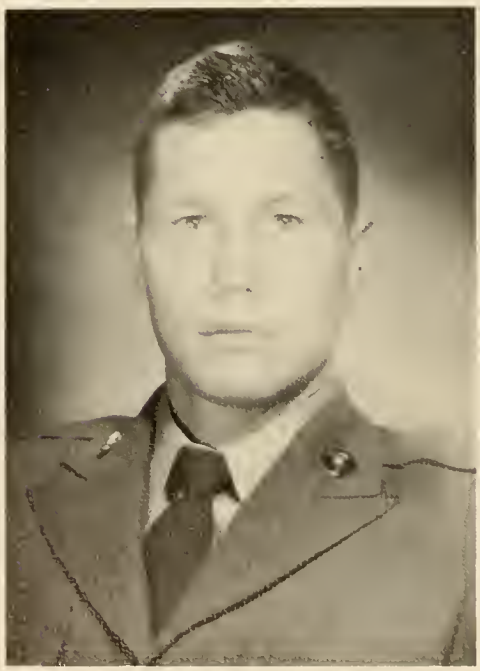

TROY BLEDSOE
Treasurer

LEE WALL
Secretary

Sera Aaron

Thomas Allen

Barbare Anderson

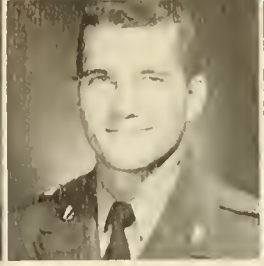
John Archer

Hughes Ash

James Ash

Gayle Avera

Daniel Barden

Regginial Barden

Nancy Barnes

William Barrett

F. L. Bates

Lloyd Bell

Wiley Black

Shirley Boles

Mickey Bonner

Tempie Booth

Howard Bridges

Eddie Buffington

George Bugg

Dorothy Buice

Sadie Burrow

Betty Causey

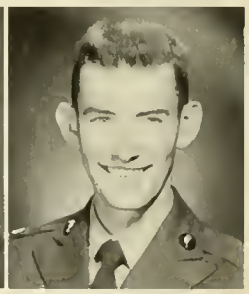
Alton Cheek

Jere Cochran

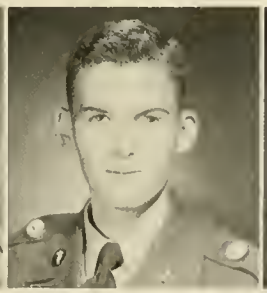
Robert Cowman

Ted Crowe

Odette Cummings

Patricia Davidson

Joann Davis

Bardin Dickson

Shirley Dodd

Wiley Douglas

Carolyn Driskell

Glynn Eberhardt

Elizabeth Estes

Carnage Fennell

William Ford

Carl Free

Betty Futral

Virginia Gaines

Raymond Gilleland

Terry Gordy

Beverly Groover

Sarah Gudger

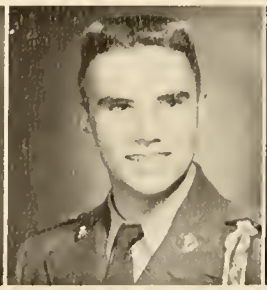
Hugh Gurley

Marie Harben

Vivian Harrison

Marianne Hatch

Allen Higgenbotham

Philip Hoag

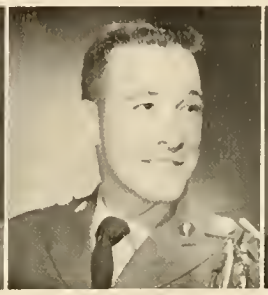
Leonard Holcombe

Latrelle Hooper

Nelle Horton

Joy Hudgins

Sue Hunter

Joseph Hutchinson

Ruth Hyatt

Margaret James

Joyce Johnson

Samuel Kirbo

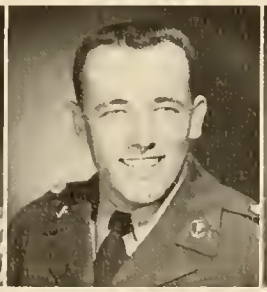
Edward Kirk

Bobby Lee

Benny Leviton

Susan Lindsley

Joann Long

Jeanette Loveless

Harlan Lunsford

William Lupo

James Mason

William McCoy

James MacDonald

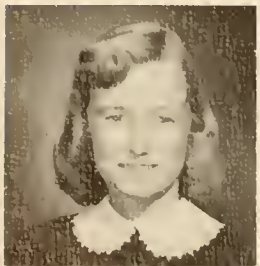

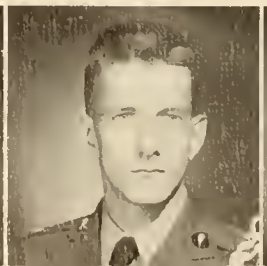

Carolyn Mebane

Charles Milam

Charles Moore

Thomas Moore

Douglas Morrow

Sue Nuckolls

James O'Kelley

Pauline O'Kelley

Barbara Osigian

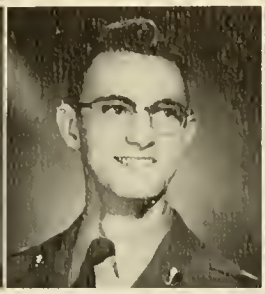
Samuel Owen

Jeanette Owens

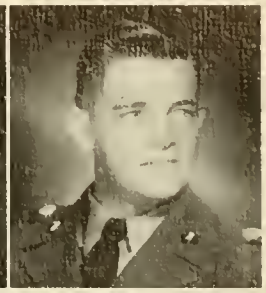
James Page

Marcille Pannell

Mary Parker

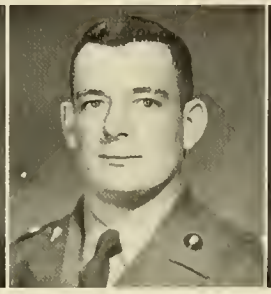
Luther Payton

A. J. Pinson

Margie Pinson

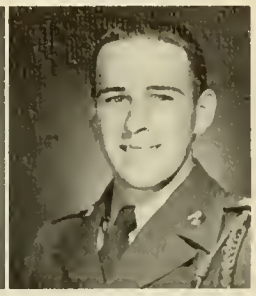
Thomas Ponder

Betty Price

Carolyn Prickett

Henry Pridgen

Jacqueline Reese

James Reece

Sue Reynolds

Jack Rhoades

Caroline Robinson

Hale Sanders

Carolan Salley

Betty Settle

Donald Shepherd

James Sibley

Hollis Sigman

Edward Simmons

William Smart

Verda Smith

Paul Stallings

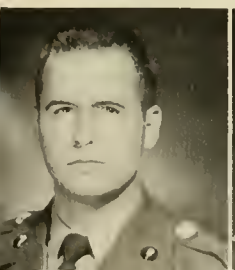

Carole Steinmetz

Sheridan Stevenson

William Strickland

Ann Thomas

Margaret Thornton

Harold Van Meter

Carolyn Vaughan

Beverly Vinson

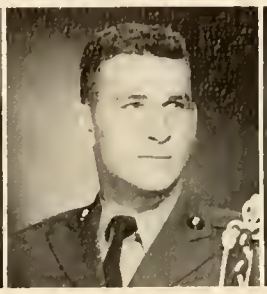
Harry Wade

H. L. Wasden

Katherine Waters

Ed Wayne

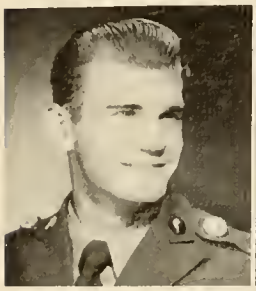
Luther Wheelus

Ben Wilbanks

Mary Wilbanks

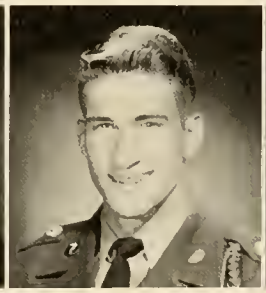
Charles Williams

Horace Wilson

Ronald Wise

Robert Zell

N. G. C. Party

Ready for Inspection!

Eternal Study

FRESHMEN

TOMMY MATTHEWS
President

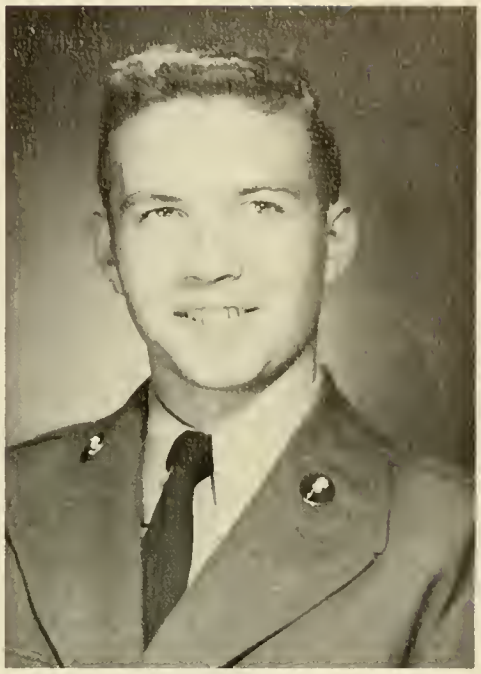

WALTER ZIPRICK
Vice President

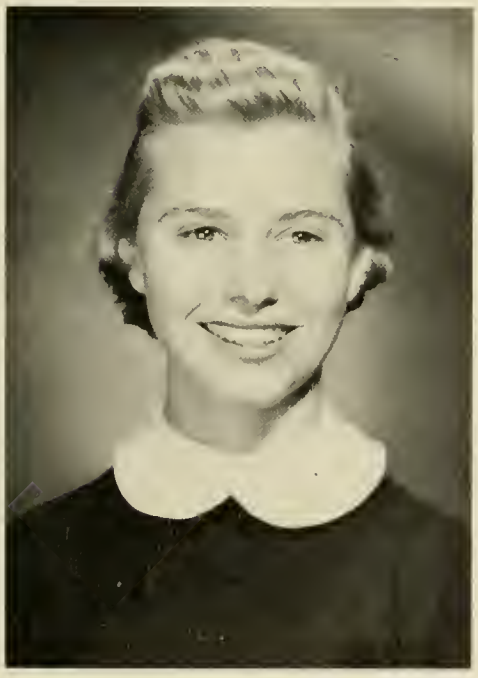

KAY REED
Secretary

DEBBIE TALLEY
Treasurer

Andy Adams
Wade Adams
James Adams
John Adams
Pat Adams

Jere Akin
Samuel Allison
Lester Allred
W. G. Allnoch
Henry Anderson

Margaret Anderson
Sue Anderson
Ed Archer
Darrell Ash
Ollie Askew

William Bacon
William Bagwell
Robert Bailey
Pattie Baldwin
Max Baldwin

Carol Barrett
Jane Barrow
Willard Beck
Gail Beddingfield
Carolyn Bell

Yvonne Bell
Darrell Bennett
George Bennett
Reed Bennett
Thaddeus Blackstock

Burton Blanton
Joe Breedlove
Patsy Brice
Edna Brock
Ray Browder

Barbara Brown
Robert Bruce
William Burnette
Ray Burruss
Carlton Butler

Walta Lou Butler
Bobby Cady
Sherrod Campbell
John Carlton
Joseph Carmichael

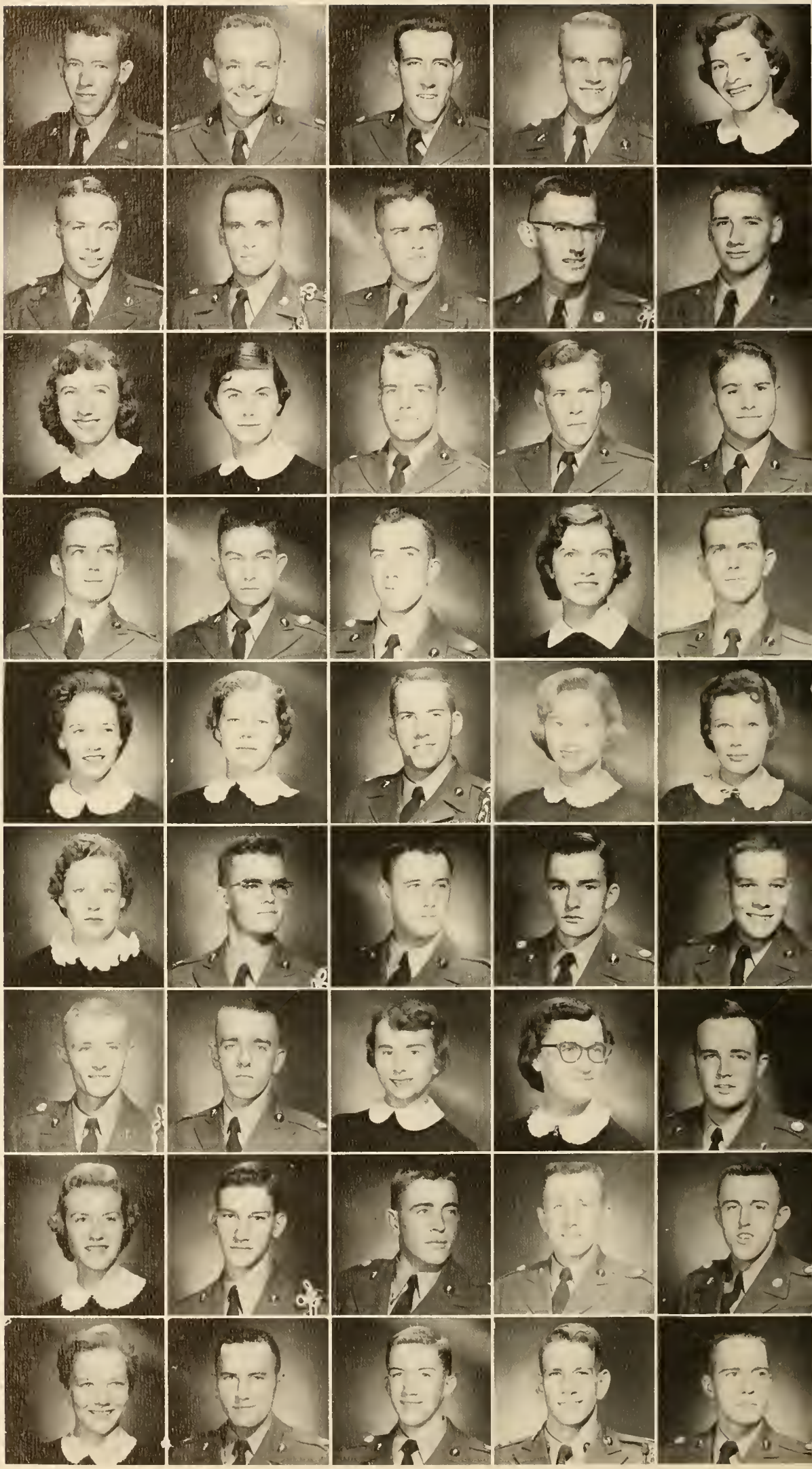

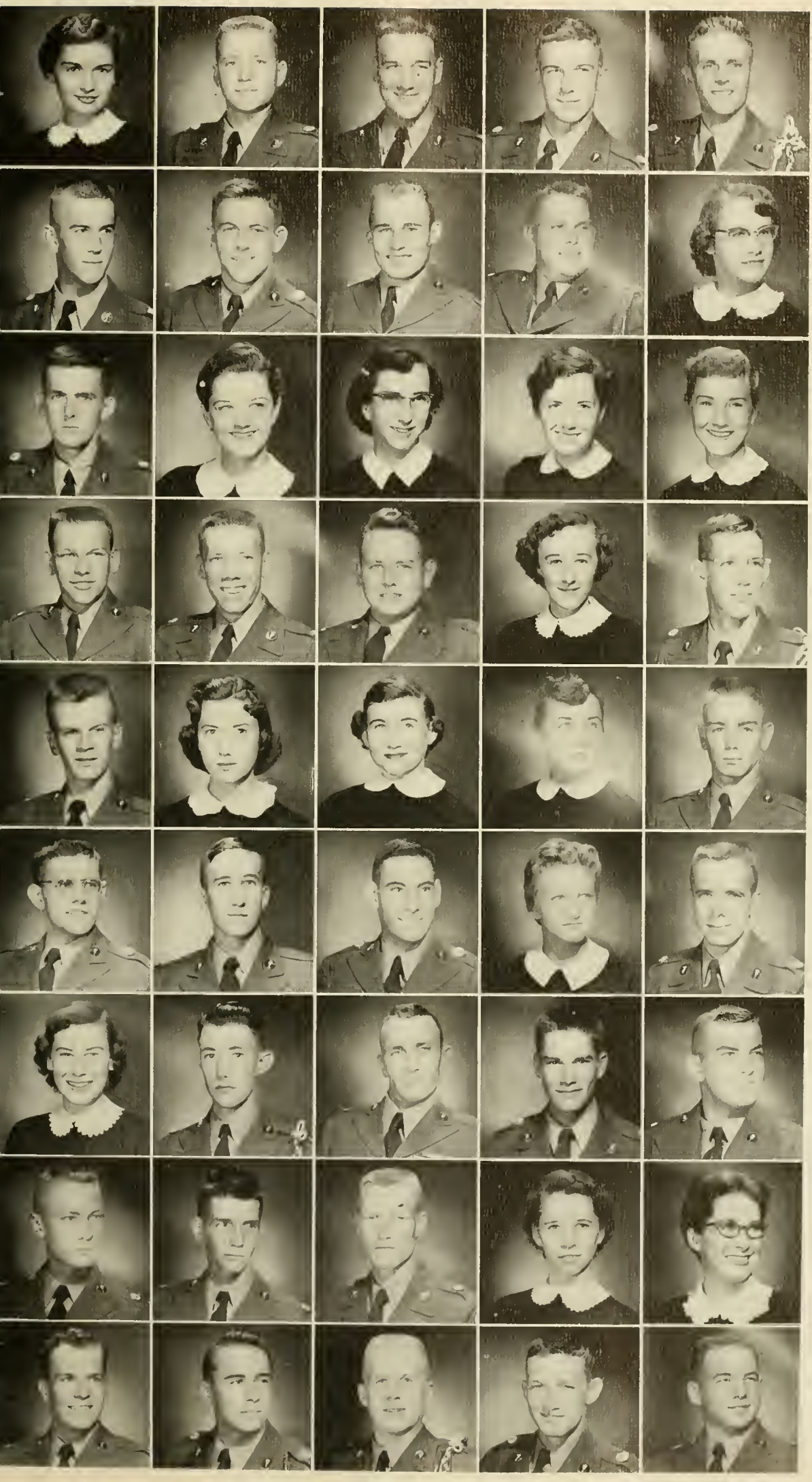

Helen Carr
Raymond Carson
Louis Carter
John Cavender
James Channel

William Chapman
Paul Chastain
Coman Cheek
Arthur Cheves
Pat Christian

Joe Clement
Fran Clemmer
Evelyn Clinton
Sue Clyburn
Allena Cobb

James Cole
James Coleman
William Cook
Jan Cooley
Donald Copeland

Robert Coram
Doris Corbin
Elaine Coven
Fran Cox
Martin Cozart

James Crandall
Henry Crumley
Robert Crouch
Barbara Cummings
Stanley Davenport

Beverly Davis
John Davis
Oraville Day
James Dean
Robert Deariso

Floyd Deen
John Dent
Charles Dexter
Virginia Dover
Janet Duke

Jesse Dumas
Jerry Dye
John Eidschun
James Elliott
Hugh Farmer

Leona Kimbrell
Gordon Kelley
Donna Jordan
McDonald Jones
Bobby Jones

Barbara Jones
Doug Joiner
Marlyn Johnson
Edward Johnson
David Johnson

Jimmy Jarrett
Mary Jarrard
Elinor Jackson
Milton Ivie
W. H. Hurley

James Howell
William Hoopaugh
Betty Holmes
Henry Hollingsworth
Luan Holland

Margaret Herring
Edwin Hensley
Wyman Heeth
Peggy Head
Janice Hawkins

Montez Hart
Donald Harrison
David Harrison
Mary Harris
Max Hardy

Sandra Harben
Sam Harben
Richard Hamil
Kirby Hamil
David Haight

Charlene Griffith
James Greeson
Zelmer Gooch
James Golding
James Gayler

Jean Frye
Claude Fox
George Flanders
Robert Fishback
Louis Ferguson

Janice King
Mary King
James Kirkland
Dolores LaFoy
Lynn Lane

Mary Langford
Bruce Lanier
Robert Lecroy
Annette Leverette
Robert Levison

Earl Lindsey
Barbara Littlefield
Betty Loden
Shirley Lott
Tom Lott

Barbara Love
Barbara Low
John Lowe
James Lowe
Royce Lynn

Charlie McDonald
Sandra Marr
Bill McDonald
Bonnie McLane
Dan McKay

John Magill
Ed Mann
Joe Manous
Grady Mason
Carolyn Matthews

Herman Matthews
Warren Maxwell
George Mayo
Dean Mays
Jimmy Mertz

Louise Mitchell
Gerald Miller
Sandra Newberry
Julian Nichols
Mary Nichols

Guy Norman
James North
Gayl O'Quinn
Henry Owens
Leonard Parks

Julian Parsons
Pat Patterson
Pat Payne
John Peterson
Carol Phillips

Donna Phillips
Ashburn Piland
Arthur Pittman
Chatty Pittman
Jana Poston

Gene Powell
John Poston
Nick Powell
Max Pressley
Ronnie Pressley

Carol Puckett
George Rachels
Michael Raley
J. H. Reddick
Charles Rice

Robert Richardson
Sylvia Roberts
Idus Robertson
Frank Robertson
Bety Robison

Joe Rowan
Betty Rucker
Bunyon Rudd
Robert Russell
William Sartain

Clifford Sanders
Dot Sawyer
James Scoggins
Sue Scott
Johnny Seay

Tommy Sessions
W. G. Sharp
Peggy Shiflet
Shirley Shockley
Donald Shoemake

Laura Sikes
William Simpson
Martha Sloan
Guy Smith
Charles Smith

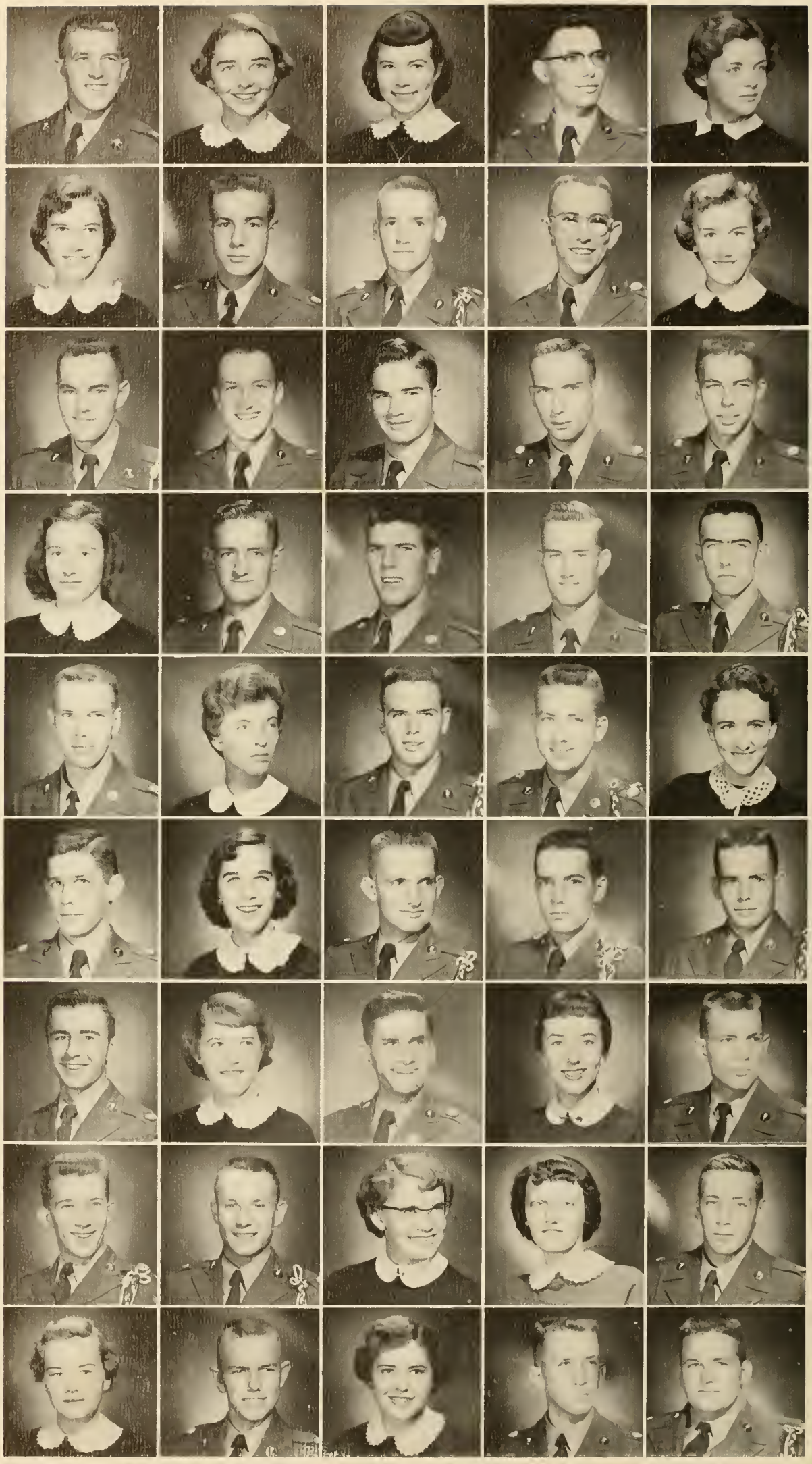

James Smtih
John Smith
John Smith
Kay Smith
Nancy Smith

Willa Smith
Woodrow Smith
Walter Snelling
Don Stone
Dan Tarte

William Tedder
Charles Templeton
June Thayer
Kenneth Thomas
Robert Thomas

Howard Tilley
William Todd
Sue Tolbert
James Turner
James VanHorn

Jesse Varnedoe
Heeth Varnedoe
Earl Villyard
Donald Waldrip
Thomas Wallis

Donald Warren
Virginia Wattenbarger
June Wehunt
Myrna West
June Weston

Olean Wheeler
Alma White
Bill White
Donald White
Lavonia Whitehead

Tommy White
Polly Whitmire
Ronald Wilbanks
William Williams
Hoyte Wishon

Douglas Woody
John Worthington
William Yeomans
Richard Zell

SUMMER GRADUATES

Nellie L. Anderson
Margaret Dobson

Geneva R. Arial
Maggie Flynn

Stella Baxter
Betty Forester

Willie D. Baxter
Willie Leatherwood

Marjorie Bobo
Virginia Merrit

Gertrude Moss
Martha N. Stephens

Bonnie Mullinax
Alice Stover

Thelma Ravan
James Stover

Margaret Smith
Dolly Taylor

Bonnie Sosebee
Maggie Worley

NOT PICTURED:

SENIORS

Hinton Amerson
Claude Brown
Billy Dove
Grace Conner
William Ellis

SPECIAL STUDENTS

Mrs. Suzanne Arata
Mrs. Doris Engerrand
Mrs. Grace Woody

JUNIORS

William Colo
Richard Coulter
Thomas Crow
Oscar Davis
Norwood Flanders
Henry Foster
Edwin Hensley
Joseph Hunt
Robert Mitchell
Morrison Moore
William Pace
Henry Pease
Queon Smith

SOPHOMORES

George Adams
Max Bradley
James Channell
Mrs. Mary L. Conner
Richard Corbin
Jon Crawford
Donald Fisher
William Gissendaner
William Hammond
Kay Holland
William Hurley
Thomas Jenkins
Calloway Grant
James McNew
Charles Nicholas
William Robocker
Ronald Russell
Hubert Seabolt

FRESHMEN

Curtis Barfield
James Boyd
Kenneth Brown
Sherrod Campbell
Betsy Cook
Don Clary
Fred Craig
Novis Davis
Max Ferguson
Creig Fickling
Walter Futch
Jerry Gaines
Harold Gary
Amil Gerlock
Robert Goins
Theron Golden
Joe Griggs
Grady Hamrick
James Hartis
Donald Hawkins
Benjamin Hulsey
Lee Hurst
James Irby
Henry Johnson
William Johnson
James Kirkland
Charles Lipthratt
William McClure
Betty McCrary
Maynard Mann
Joel Mullis
Albert Perry
Willie Roberts
Mrs. Stephen Redd
Beverly Smith
William Stephenson
William Van Landingham
Porter Weaver

Traditional . . .

Organizations

REX FRATERNITY

MRS. F. L. SINEATH
Sponsor

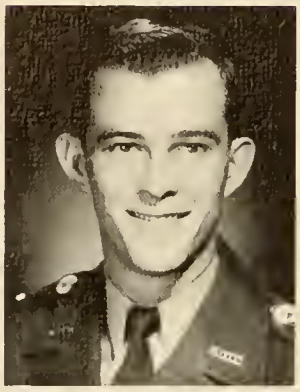

FRANK SINEATH
President

MAJOR RALPH DAVIS
Adviser

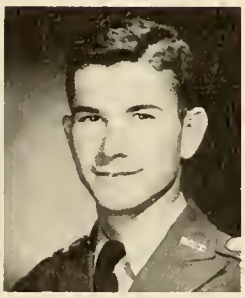

DALE GAYLER
Vice President

JOHN DENNIS
Secretary and Treasurer

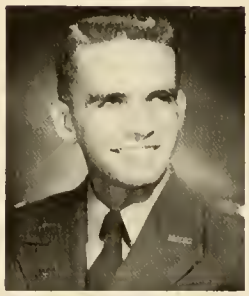

CHARLES JOHNSON
Sergeant-at-Arms

JOHN CLOWE
Chaplain

RICHARD COLEMAN
2nd Vice President

REX FRATERNITY

SIGMA THETA FRATERNITY

MRS. E. A. SHORT
Sponsor

ROBERT SHORT
President

GEORGE THURMOND
Vice President

JULIAN McWHIRTER
Secretary

HAROLD HOLLAND
Treasurer

BOBBY BRAY
Chaplain

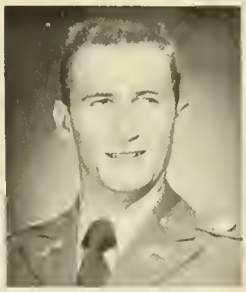

SAM MOSELY
Sergeant-at-Arms

MR. R. H. BELCHER
Adviser

SIGMA THETA FRATERNITY

ANN DISMUKES

PATSY SHATTUCK

NU GAMMA

Nu Gamma Society is an honorary scholastic society whose membership is composed of students with outstanding academic achievement. The present pictured students are charter members of Nu Gamma.

DEAN W. D. YOUNG
Adviser

SCABBARD and BLADE

Scabbard and Blade is an honorary fraternity made up of Cadets chosen for their leadership and dependability, and it preserves the very highest military standards.

MAJOR W. H. TURNER
Advisor

GEORGE BROOKS
Chaplain

JOHN PEARSON
First Lieutenant

CHARLES MULLIS
First Sergeant

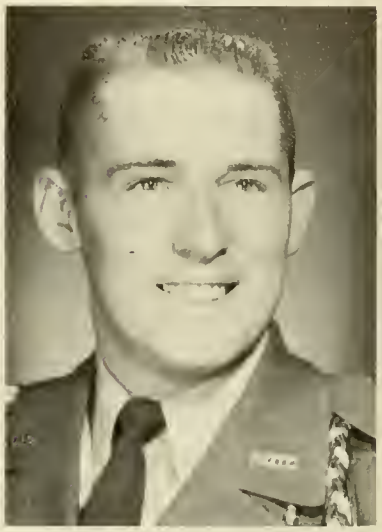

LOUIE AYERS
Second Lieutenant

SCABBARD AND BLADE

LEWIS HALL

MISS ALICE DONOVAN
Adviser

KITTY LENDERMAN
Sponsor

JO LENDERMAN . . . . . President
JUANITA FOSTER . . . . . Vice President
LEE WALL . . . . . Reporter
MADGE TATE . . . . . Secretary
BESS DUNCAN . . . . . Treasurer

SENIORS

Top Row (left to right): J. Marshall, M. Tate, L. Godbee, D. Allen, M. Spitler. Bottom Row: M. Ellis, B. Granade, B. Boyd, N. Shipp, S. Mintz.

Left to right, top row—B. Duncan, A. Kelley, J. Odoum, J. Foster, J. Bellamy, M. Hearn, N. Allen. Front row—B. Puckett, S. Shaw, A. Tingle, J. Woodward, J. Lenderman, S. Breedlove, C. Collier.

Left to right, top row—R. Hyatt, S. Nuckolls, S. Boles, C. Driskell, R. Lindsley, P. O'Kelley, J. Owens, R. Estes, C. Bell, B. Settle, Susan Lindsley. Center row—B. Groover, B. Vinson, B. Causey, S. Burrow, M. Wilbanks, V. Harrison, D. Buice, S. Hunter. Front row—S. Stevenson, M. Harben, C. Vaughan, S. Roberts, M. Thornton, C. Selley, J. Davis.

Left to right, top row—C. Mebane, C. Waters, V. Gaines, S. Dodd, T. Booth, C. Prickett, M. Pannell, N. Horton, N. Barnes. Center row—B. Price, L. Wall, B. Osigian, J. Hudgins, C. Robinson, J. Loveless, P. Davidson, T. Hooper. Front row—S. Steinmetz, M. Pinson, V. Smith, S. Gudger, S. Aaron.

FRESHMAN GIRLS

The CADET BUGLER

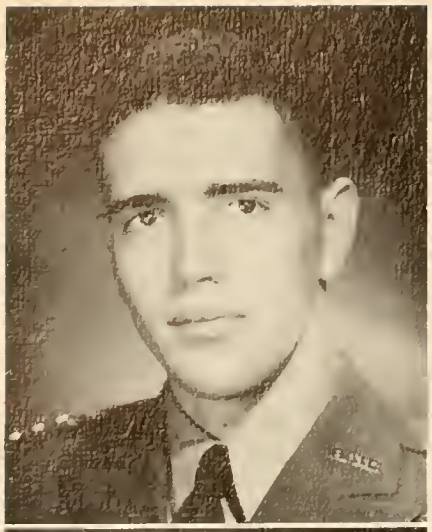

GEORGE THURMOND
Editor

MRS. C. JOINER
Sponsor

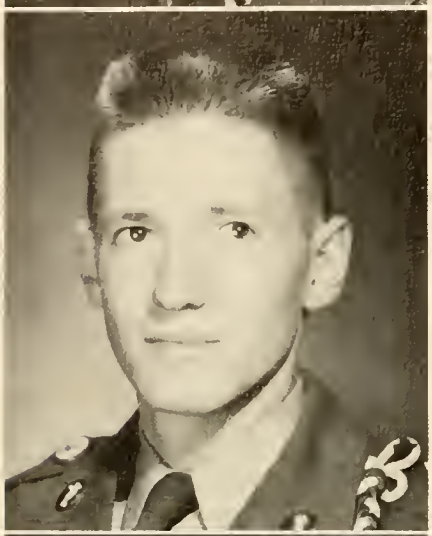

KENNETH BUTTERWORTH
Associate Editor

MR. H. H. GILBERT
Business Adviser

ANNE DISMUKES
Alumni Editor

MR. CHARLES MULKEY
Adviser

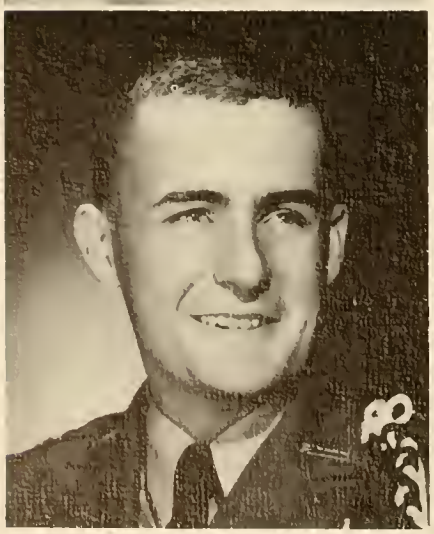

CAREY JOINER
Business Manager

The Cadet Bugler is the magazine published quarterly by the students of N.G.C. It is made up of articles and creative material written by the students. The Bugler is distributed to students here and to former students all over the world.

Front Row (l. to r.): P. Shattuck, J. Lenderman, H. Allen. Back Row: R. Levison, L. Wall, J. Duke, O. Day.

Front Row (l. to r.): L. Wall, K. Butterworth, G. Thurmond, C. Joiner, S. Nuckolls, C. Mebane. Back Row: J. Scott, J. Lenderman, J. Bellamy, N. Allen, H. Lambert, T. Moore.

Front Row (l. to r.): G. Scoville, S. Nuckolls, A. Dismukes, C. Joiner. Back Row: C. Mebane, W. Beck, F. Robertson.

BAPTIST STUDENT UNION

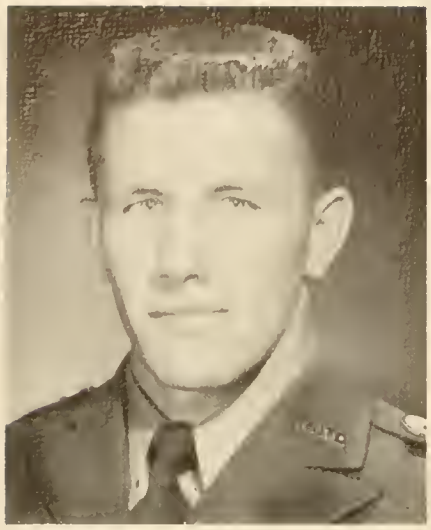

GENE HARBUCK
President

CHEALON WASDIN
Vice President

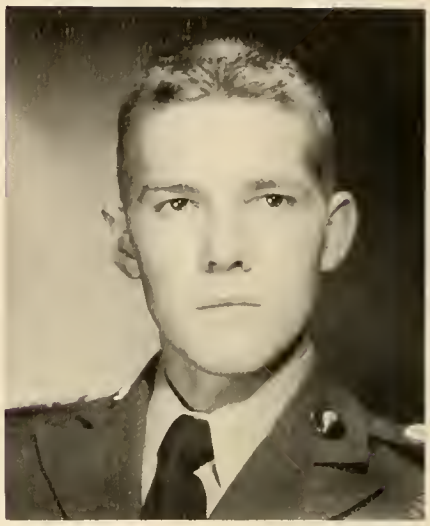

WALLY KILPATRICK

BAPTIST STUDENT UNION

SCIENCE CLUB

PATSY SHATTUCK
President

JERRY CHAMBERS
Vice President

BETTY BOYD
Secretary

STEPHEN REDD
Program Chairman

DR. H. B. FORESTER
Sponsor

BOB PURCELL
Parliamentarian

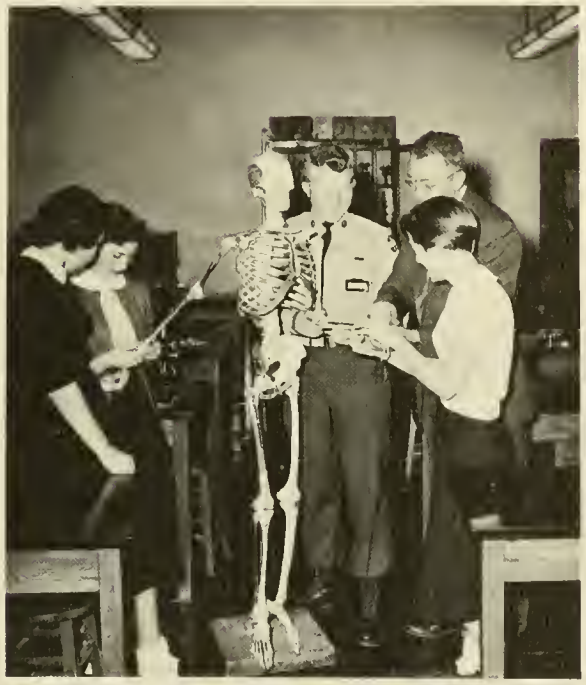

Left to right: L. Godbee, B. Boyd, J. Green, Dr. Forester, P. Shattuck.

THE SCIENCE CLUB

The Science Club, under the direction of Dr. Harry Forester, explores all areas of science through field trips, speeches, and demonstrations. It is a very active and informative organization for those interested in the sciences as careers or as hobbies.

Seated (left to right): R. Griffin, Dr. Forester, R. Adamson.
Standing: S. Dodd, C. Mebane, J. Lenderman, L. Ayers.

Standing (left to right): T. Allen, B. Hunt, B. Purcell.
Seated: S. Redd, J. Chambers.

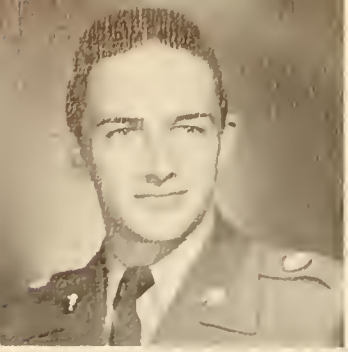

REUBEN BLACK
Sponsor

CAROLYN PRICKETT
Co-Captain

SARA AARON
Captain

HIPPOLYTANS

Top row (left to right): G. O'Quin, J. Woodward, M. West, S. Tolbert. 5th row: B. Brown, M. Pannell, V. Smith, L. Sikes. 4th row: B. Vinson, C. Mebane, S. Burrow, B. Rucker. 3rd row: M. Wilbanks, C. Driskell, C. Steinmetz, S. Aaron, C. Prickett, W. Horton, M. James. 2nd row: S. Hunter, V. Harrison, J. Bellamy, B. Barden. 1st row: M. Hearn, J. Cooley, D. Buice, C. Salley.

REC COUNCIL

JEAN ODOM
President

LT. LAMAR SUTTON
Sponsor

MARGARET JAMES
Vice President

VIRGINIA GAINES
Secretary

SARALEE GUDGER
Sports Menager

BETTY RUCKER
Treasurer

BESS DUNCAN
Reporter

THE REC CLUB COUNCIL

The Women's Recreation Association, better known as the Rec Club, provides a sports program for the coeds at N. G. C. It is composed of four teams—the Hippolytans, Phi Omicrons, Trahlytans, and the Mercureans—which jointly sponsor the athletic program, socials, and further the interests of good sportsmanship.

PAT HOWE
Adviser

Seated (left to right): C. Collier, R. Hyatt, S. L. Gudger, B. Duncan, V. Gaines, J. Odom, M. James, B. Rucker, J. Hudgins, P. Davidson, G. Avera. Standing: S. Shaw, S. Aaron, C. Prickett, D. Howe.

JACK WILSON
Sponsor

CAROLYN COLLIER
Captain

RUTH HYATT
Co-Captain

Top to Bottom, 4th row: B. Settle, L. Lindsley, N. Allen, V. Gains, P. O'Kelly. 3rd row: S. Anderson, S. Dodd, J. Dover, D. Jordon. 2nd row: P. Shiflett, S. Newberry, S. Butler, C. Collier, S. Gudger. 1st row: M. Herring, R. Hyatt, C. Collier, J. Poston.

PHI OMICRONS

TRAHLYTANS

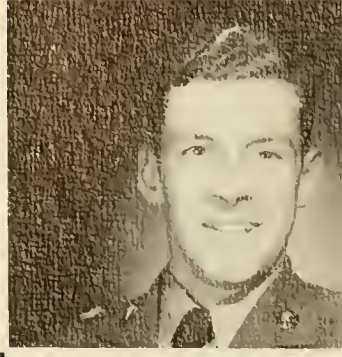

JOHN AVERA
Sponsor

GAYLE AVERA
Captain

PAT DAVIDSON
Co-Captain

S. Nuckolls, L. Holland, B. Loden, D. Phillips, J. Simpson, J. Odom, L. Hooper ,M. James. Second Row: M. Johnson, A. Leverette. Third Row: O. Wheeler, S. Lott. Fourth Row: S. Reynolds, M. Jarrett. Fifth Row: P. Davison, G. Avera.

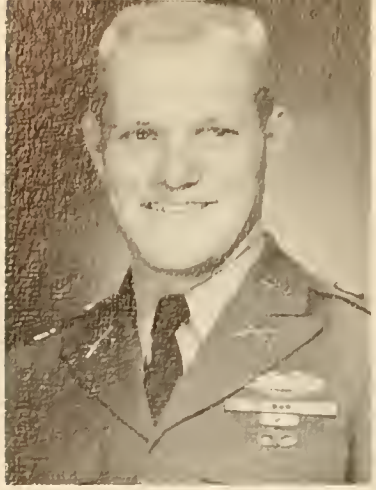

BERNARD WETHERINGTON
Editor

NOEL PACE
Assistant Editor
(Not Pictured)

PHILIP HOAG
Associate Editor

JOE PUETT
Military Editor

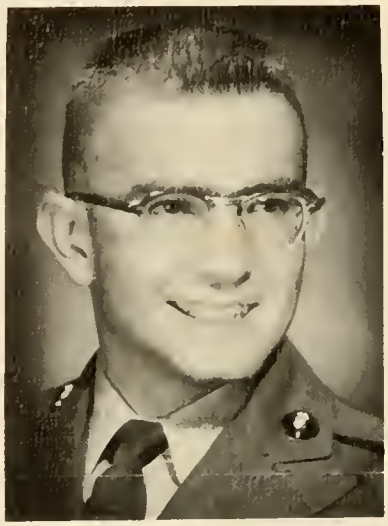

J. O. SCOTT
Sports Editor

N

G

C

Top row: N. Allen, M. Hatch, J. Puett, J. Hensley, C. Bell, A. Tingle, S. Reynolds. Bottom row: J. Land, J. McWhirter, B. Wetherington, P. Hoag, J. Scott.

CAPT. CHARLES WHITTINGTON
Advisor

CAROLYN BELL
Co-ed Editor

Standing: P. Hoag, J. Land, N. Pace. Seated: C. Vaughn, C. Bell.

COMMANDER

THE COMMANDER

The COMMANDER is a fairly new school publication, being only three years old. Every week this mimeographed paper is found in the Chow Hall. It is filled with news, features, cartoons, gossip, and columns. "COMMANDER DAY" is a big occasion when everyone gathers to discover the latest.

Standing: H. Lambert, C. Stoner, J. Hutchinson, M. Allen, R. Cowman. Seated: N. Smith, C. Griffith, B. Wetherington, C. Phillips, C. Vaughn.

JAMES LAND
Associate Editor

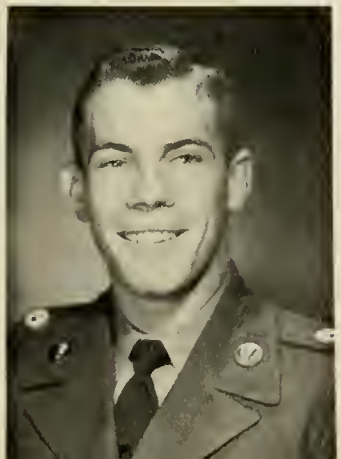

THE FORENSIC SENATE

JOE PUETT
President

DR. W. P. ROBERTS
Adviser

BOB SCHLOESSER
Sergeant-at-Arms

THE FORENSIC SENATE

The members of the Forensic Senate are people who like to argue constructively. They are taught by their adviser, Dr. Bill Roberts, to see both sides of a current problem and to express their views. By debating with teams from other schools, these speakers represent N. G. C. and bring home many honors each year.

Standing (left to right): Dr. Roberts, P. Hodkinson. Seated: B. Schloesser, J. C. McDonald, J. Puett, N. Allen.

GLEE CLUB

MR. DESMOND BOOTH
Director

MRS. MARION BOUFFARD
Pianist

Top Row: B. Brey, B. Carpenter, D. McKay, W. McDonald, _____, J. Sibley, C. Lambert, P. Carlton, _____, E. Simmons, _____, _____, R. Barden. Middle Row: B. Cummings, J. Hawkins, J. King, C. Mathews, P. Baldwin, S. Newberry, B. Holmes, J. Duke, A. Dismukes, H. Lunsford, B. White, B. McCoy. Front Row: B. Causey, B. Puckett, C. Bell, R. Hyatt, B. Groover, S. Mintz, Sue Nuckolls, B. Robinson, A. Leverett, M. Johnson, B. Brown, P. Davison, L. Hooper, Mr. Booth, Pianist Marian Bouffard.

W 4 Y P M

BILLY DOVE
President

THE RADIO CLUB

The Radio Communications Club is made up of students interested in experimental and "ham" radio. Under the able direction of Mr. Pigg, it operates under the licensed call letters W4YPM, and serves to further the interest in amateur radio operating.

JOHN STIPE
JOHN CLOWE
J. K. GRANT
MR. PIGG
Adviser

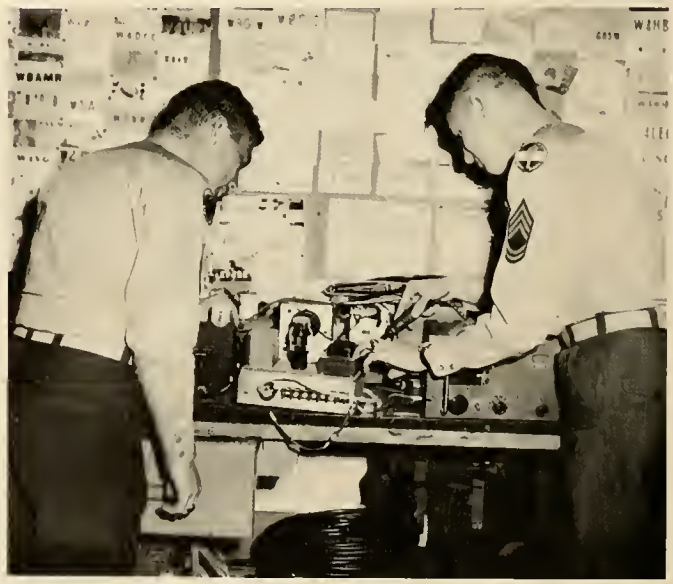

HAROLD LAMBERT
KENNETH BUTTERWORTH

WESLEY FOUNDATION

PAL LUNSFORD
President

CAROLYN PRICKETT
Vice President

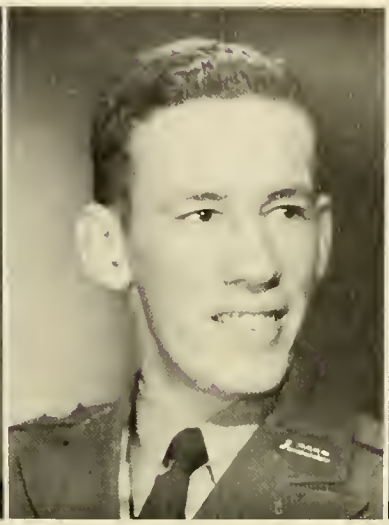

HAINES HILL
Treasurer

BETH PUCKETT
Secretary

WESLEY FOUNDATION

PHYSICS CLUB

JOHN CLOWE
President

THE PHYSICS CLUB

The Physics Club promotes among the students interest in the field of physics. Under the leadership of Mr. Yager, it has done a great deal to further this aim and has become one of the most important clubs on the campus.

MR. YAGER
Adviser

C. Lembert
J. Stipe
J. Clowe

Cole
Butterworth
Lambert
Grant
Stipe
Clowe
Mr. Yager

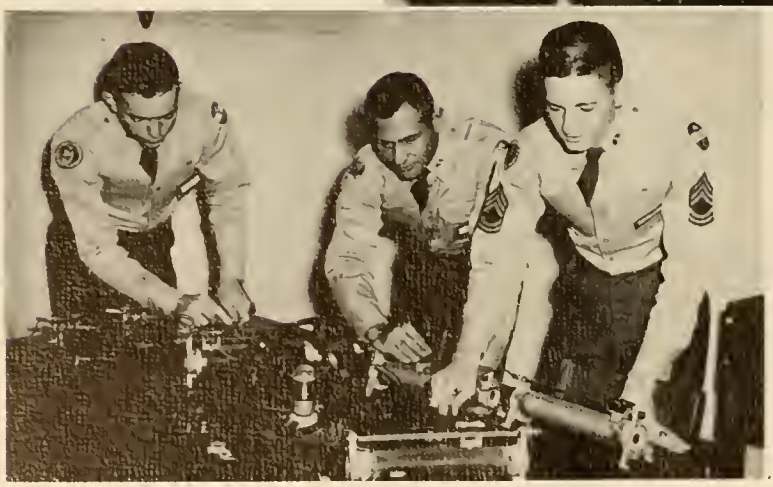

Grant
Cole
Butterworth

THE DRAMATIC CLUB

PAT DAVIDSON
President

PROF. J. T. SIMPSON
Adviser

ED SIMMONS
Vice President

THE DRAMATIC CLUB

Although the Dramatic Club is composed of a small number of talented people, it is actually an organization which the whole school enjoys. Under Mr. John Simpson's leadership, this group presents many unusually good plays yearly. It also deserves much credit for its help given to the District One-Act Play Contest.

MARCILLE PANNELL
Secretary

NORTH GEORGIA COLLEGE PLAYERS

Row 1 (left to right): J. Loveless, C. Barratt, J. Barrow, C. Bell, M. Harris, P. Davidson, S. Breedlove, B. Jones, F. Cox, J. Duke, K. Smith, J. Simpson, S. Scott, S. Arata. Row 2: N. Horton, M. Pannell, A. Dismukes, J. Owens, L. Hooper, C. Mebane, B. Barden. Row 3: J. Eidschun, D. Morrow, J. Gerlock, E. Simmons, H. Howell, B. Rudd, W. Sartain, H. Lunsford, S. Allison, J. Lowe. Row 4: R. Black, C. Glass, R. Levison, B. McDonald, H. Amerson, S. Kirbo, D. Barden, J. Chambers, A. Pittman, T. Sturdivant, R. Hamil, L. Parks, M. Mann, H. Matthews, A. Stipe, J. Braedlove, O. Day, R. Schloessar, Mr. J. Simpson.

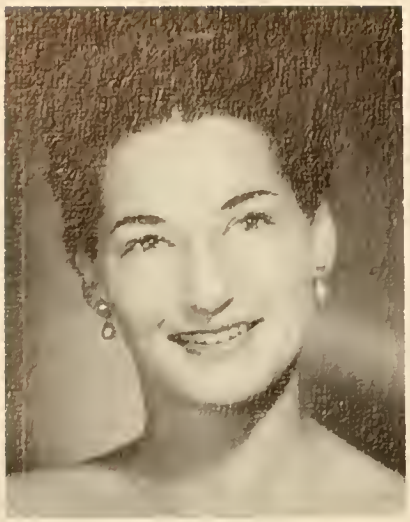

JANET SIMPSON
Editor

VERDA SMITH
Assistant Editor

ROBERT SHORT
Business Manager

1 9 5 6 CYCLOPS

DR. BROWN
Adviser

MR. GILBERT
Adviser

ORGANIZATIONS (left to right): B. Schloesser, S. Newberry, L. Wall, J. C. McDonald, B. Granade, P. Johnson, J. Foster, J. Lenderman.

SPORTS (left to right): J. Owens, J. Reese, O. Cummings, R. Wilder.

CLASSES (left to right): M. Ellis, N. Shipp, S. Mintz, J. Marshall, Editor, S. Anderson, V. Gaines.

MILITARY (left to right): R. Coleman, E. Forrester, Editor, H. Hill, H. Lambert.

THE CYCLOPS

To the students of North Georgia College, the CYCLOPS is not just a book; it is a treasure to be carefully guarded and to be viewed with pride. It forms a picture record of an entire year, full of memories for each student. ies.

PHOTOGRAPHY AND EDITORIAL STAFF (left to right): B. White, N. Allen, V. Smith, C. Robinson, J. Bellamy, M. Thornton, J. Simpson.

BUSINESS (left to right): G. Thurmond, S. Breedlove, R. Short, Business Manager, L. Parks.

LITERARY (left to right): A. Tingle, C. Vaughn, C. Mebane, Editors, J. Avera, G. Avera, B. Barden.

CHEMISTRY CLUB

THE CHEMISTRY CLUB

The Chemistry Club, though small, is very important to its members. By working together the members can see how essential chemistry is in the modern world. Speeches and field trips increase the knowledge and enjoyment of those who like to mix things to see what happens.

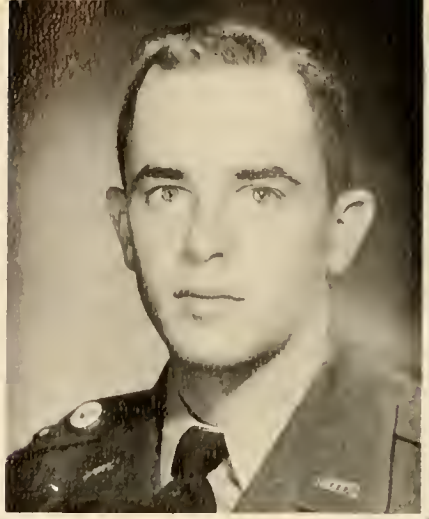

WILLIAM WALKER
President

WILLIAM ELLIS
Vice President
(Not Pictured)

LILLAS LINDSLEY
Secretary-Treasurer

(Left to right): S. Redd, R. Adamson, L. Lindsley, W. Ellis, J. Van Horn, B. Hunt, J. Chambers.

DR. SIMMS
Adviser

(Left to right): D. Griffin, J. Green, W. Walker, B. Purcell, J. Linderman.

WESTMINISTER FELLOWSHIP

DR. S. HUNTLEY
Adviser

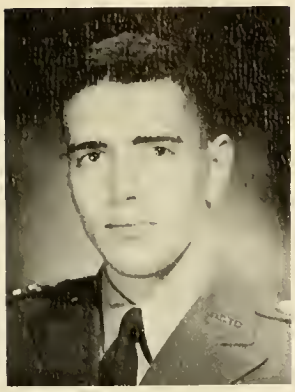

GEORGE THURMOND
President

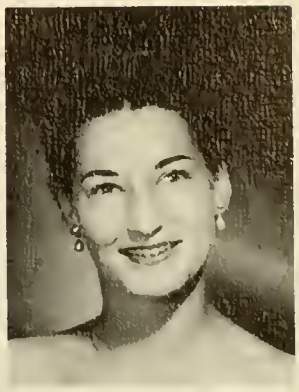

JANET SIMPSON
Vice President

JOY HUDGINS
Program Chairman

VIRGINIA GAINES
Program Chairman

THE WESTMINSTER FELLOWSHIP is the Presbyterian student organization. Services are held each Sunday evening for worship and the study of church doctrine and history, followed by an old-fashioned Hymn-sing. The fellowship sponsors a Sunday School class and Coffee-and-Donut Hour on Sunday mornings, and occasional retreats and socials.

JOYCE BELLAMY
Secretary-Treasurer

WESTMINISTER FELLOWSHIP

NCO CLUB

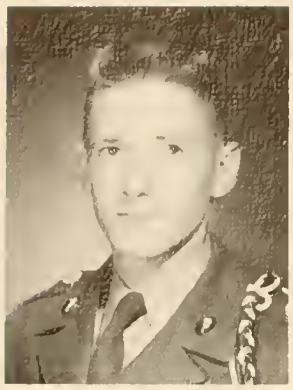

KENNETH BUTTERWORTH
President

WARREN CAMP
Vice President

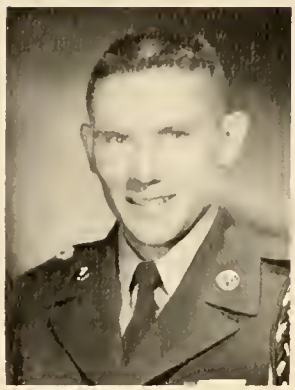

ROBERT SCHLOESSER
Secretary-Treasurer

CAPT. C. WHITTINGTON
Advisor

JERRY NADER
Sergeant-at-Arms

THE N. C. O. CLUB

The N. C. O.'s form the backbone of the Army. This statement is true — especially at N. G. C., where the N. C. O.'s have a big duty in the organization of the corps. Their club, although it is military in nature, has many social functions for the benefit of its members.

JULIAN McWHIRTER

First row (left to right): R. Browder, G. Fennel, B. Wigley, L. Martin, L. Bell, J. Nader, K. Butterworth, J. McDonald, J. Avera, J. McSwain. Second row: L. Ward, J. Scott, D. Patrick, H. Lambert, A. Stipe, R. Brown, J. Bozeman, J. Land, J. Puett, R. Schloesser. Third row: D. Johnson, J. Hensley, R. Singleton, F. Sanders, W. Camp, T. Horton, R. Black, J. McBride, R. Clark, T. Sturdivant.

HOME ECONOMICS CLUB

MRS. CLYDE GRANADE
Sponsor

BECKY GRANADE
President

MISS BESSIE LEE FREEMAN
Adviser

MARIE HARBEN
Secretary

Front row (left to right): M. Thornton, S. Boles, B. Granade, M. Harben, S. Breedlove, A. Leverett. Second row: S. Newberry, S. Anderson, V. Gaines, J. Foster, S. Stevenson, J. Marshall, L. Holland.

SHIRLEY BOLES
Treasurer

SUZANNE BREEDLOVE
Vice President

Front row (left to right): M. Pannell, C. Steinmetz, B. McClane, M. Jarrard, L. Sikes, M. West, S. Shaw. Second row: B. Osigian, C. Prickett, P. Shiflett, B. Settle, B. Brown, E. Brock.

CAROLYN PRICKETT
Sponsor

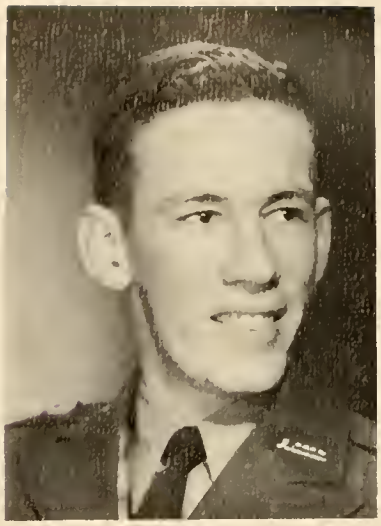

HAINES HILL
President

GENE HARBUCK
Vice President

YMCA CABINET

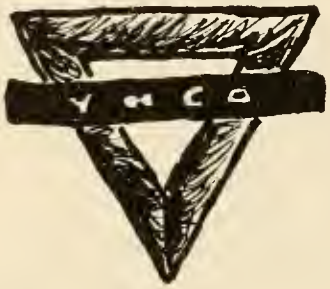

Y M C A

The Young Men's Christian Association meets with the Y.W.C.A. and together they provide for a fuller guidance in everyday Christian living.

DR. H. B. FORRESTER
Adviser

ROY ADAMSON
Secretary

EDWARD FORRESTER
Treasurer

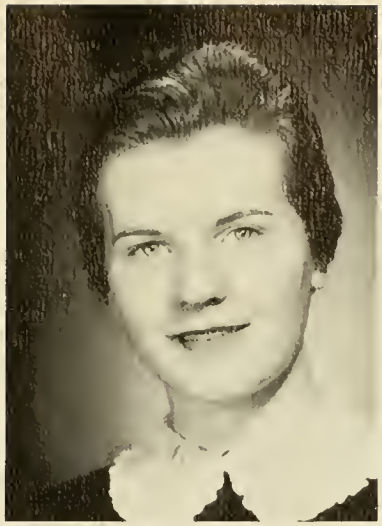

BEVERLY GROOVER
President

GRACE CONNER
Adviser
(Not Pictured)

YWCA CABINET

Y W C A

The Young Women's Christian Association, along with the Y.M.C.A., is one of the most active groups on the campus. Its many activities include parties, speakers and student programs.

JOYCE JOHNSON
Vice President

BETH PUCKETT
Secretary

JOY HUDGINS
Treasurer

Mr. N. OAKES
Adviser

BUSINESS ADMINISTRATION CLUB

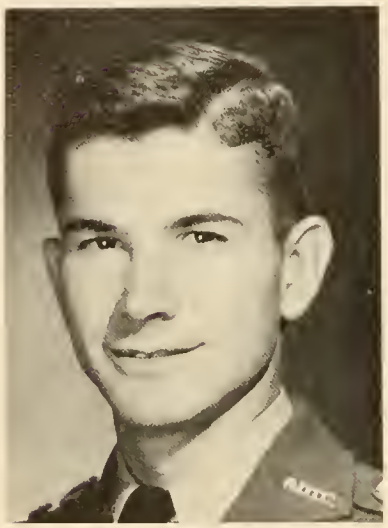

DALE GAYLER
President

CHARLES PALMER
Vice President

CAROLYN COLLIER
Secretary

BUSINESS ADMINISTRATION CLUB

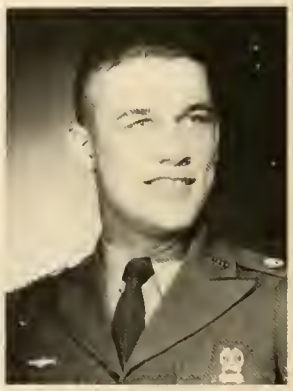

JIMMY WALKER
Treasurer

JOHN DENNIS
Reporter

OFFICER'S CLUB

TOM JONES
President

HOWELL MAYO
Vice President

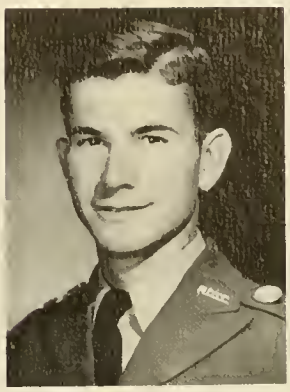

DALE GAYLER
Secretary

MAJOR WALTER TURNER
Adviser

CAPTAIN ORVILLE HAUSE
Adviser

CLAUDE BROWN
Treasurer
(Not Pictured)

MRS. TOM JONES
Sponsor

Top Row: H. Vickers, W. Arata, D. Roberts, C. Palmer, L. Ayers, G. Brooks, B. Hardegree, R. Adamson, P. Hodkinson, D. Dickerson, J. Green, H. Mayo, _____. Second Row: G. Harbuck, D. Gayler, C. Brown, J. Dennis, D. Griffin, H. Hill, W. Chapman, R. Smith, E. Plunkett, G. Thurmond. Third Row: J. Walker, J. Clowe, B. Carpenter, H. Young, F. Sineath, H. Amerson, J. Grant, C. Joiner, B. Bray, C. Bailey. Fourth Row: J. Cooper, T. Jones, J. Stipe. J. Martin, R. Short, B. Wetherington, W. Walker, S. Mosley, C. Johnson, E. Forrester.

ALPHA PSI OMEGA

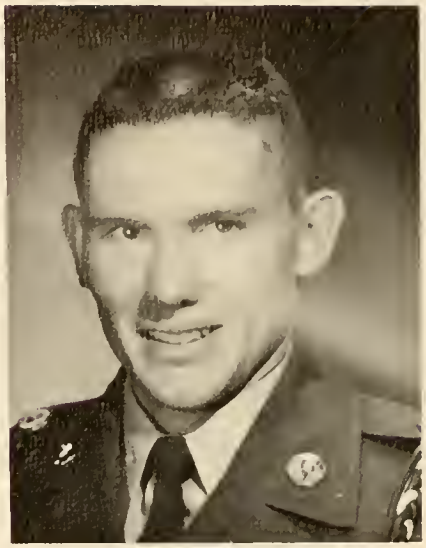

ROBERT SCHLOESSER
President

JANET SIMPSON
Vice President

CARL GLASS
Secretary

ΑΨΩ

ALPHA PSI OMEGA

Alpha Psi Omega was established here on the campus only a year ago, and already it is challenging students interested in dramatics. This fraternity is open to all students who meet the qualifications. Under the guidance of Mr. John Simpson, the fraternity sponsors plays, chapel programs, and interest in the field of dramatics.

Left to right: Mr. Simpson, Black, Glass, Simpson, Schloesser, Sturdivant.

PANHELLENIC COUNCIL

MISS JO CAROL LENDERMAN
Sponsor

FRANK SINEATH
President

ROBERT SHORT
Vice President

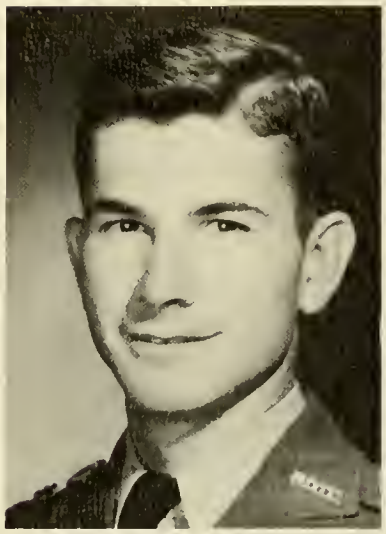

DALE GAYLER
Secretary-Treasurer

JOHN PEARSON
Member

GEORGE THURMOND
Member

CARL GLASS
Member

RICHARD BROWN
President

ANNETTE KELLEY
Vice President

ANN TINGLE
Secretary

NANCY SHIPP

FUTURE TEACHERS of AMERICA

DR. ORBY SOUTHARD
Adviser

MRS. MARION BOUFFORD
Adviser

L. to R.: A. Kelley, J. Adams, R. Brown, N. Allen, C. Salley, A. Tingle, L. Estes, M. Ellis, J. Jarrett, M. Hearn, Shipp, S. Mintz

MERCUREANS

PAGE HUDGINS
Sponsor

SHIRLEY SHAW
Co-Captain

JOY HUDGINS
Captain

Left to right: C. Vaughn, C. Griffin, J. Weston, S. Scott, B. Holmes, D. Talley, F. Clemmer, P. Whitmire, N. Barnes, B. Osigian, B. Price, B. Puckett, B. Causey, L. Mitchell, B. McLane, C. Waters, L. Walls, S. Shaw, J. Hudgins.

Cheer Up, Rats!

Uhm . . . . . P. O. Cookout

B Company Christmas Carolers

Off to Pine Valley!

Thank you, Santa!

Those beauties don't look sleepy!

Traditional . . .

Features

Miss N. G. C. . . . . . Patsy Shattuck

Mr. N. G. C. . . . . . Richard Coleman

Most Likely to Succeed

ANN DISMUKES

HOWELL MAYO

Friendliest

BESS DUNCAN

DUKE SHORT

Most Versatile

JANET SIMPSON

RICHARD COLEMAN

Most Dependable

PATSY SHATTUCK

HOWELL MAYO

Most Athletic

GAYL AVERA

DE WAYNE PATRICK

Cutest Couple

SARALEE GUDGER

CHARLIE ALMAND

Most Popular

PATSY SHATTUCK

RICHARD COLEMAN

WHO'S WHO

In American Colleges and Universities

DON ADAMS, BOBBY BRAY, JOHN CLOWE, RICHARD COLEMAN, ANNE DISMUKES, BOBBY HARDEGREE

HAINES HILL, JO CAROL LENDERMAN, HOWELL MAYO, JOHN PEARSON, PATSY SHATTUCK, GEORGE THURMOND

GRACE CONNER

JO CAROL and FRANK

JO and CLARENCE

SHIRLEY and BILL

KAY and HAROLD

MARIE and ELI

JEANETTE and T. O.

NANCY and SPIER

MARIANNE and JOHN

Traditional . . .

Beauties

Cyclops Queen

Miss Betty Rucker

The Cyclops Queen of 1956, elected by popular vote of the student body, is lovely Betty Rucker, 19-year-old sophomore from Belton, Georgia.

Betty's very natural beauty is heightened by vivid coloring, a shy smile and a modest, charming manner. She has quiet grace and truly rich beauty.

Her hobbies are music and collecting toy dogs, and her favorite sport is basketball. She's majoring in Biology, in order to be a lab technician, but has had a secret ambition to be a ballet dancer.

Betty says she loves red roses and steak, and her favorite song? . . . "Love Makes the World Go Round."

The Cyclops staff and North Georgia College salute the 1956 Campus Queen.

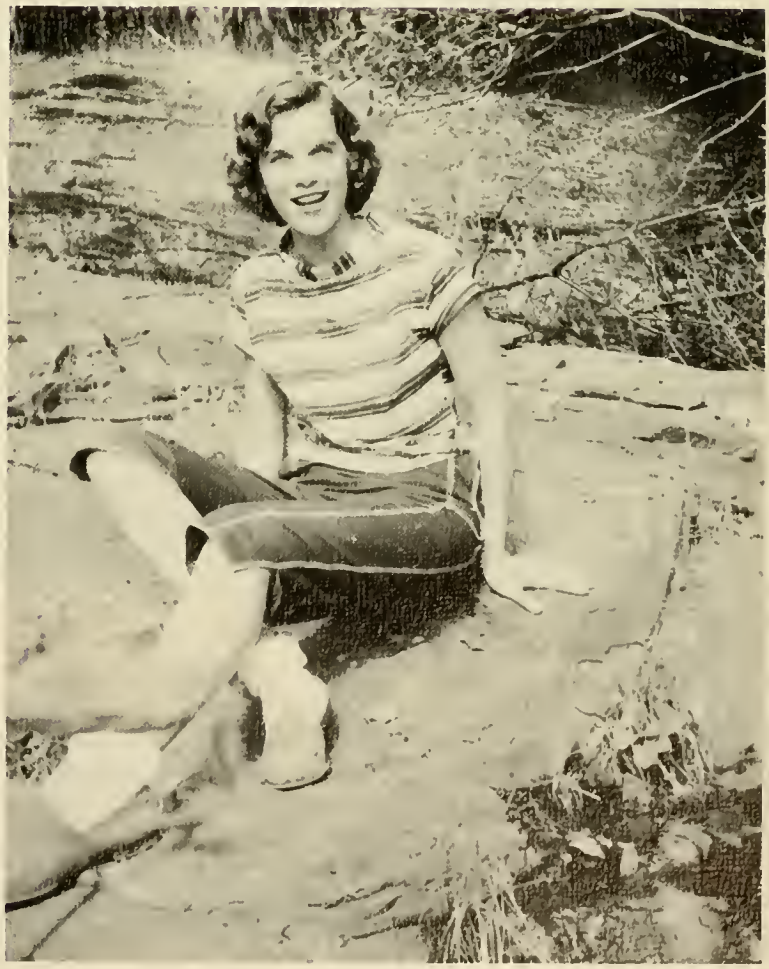

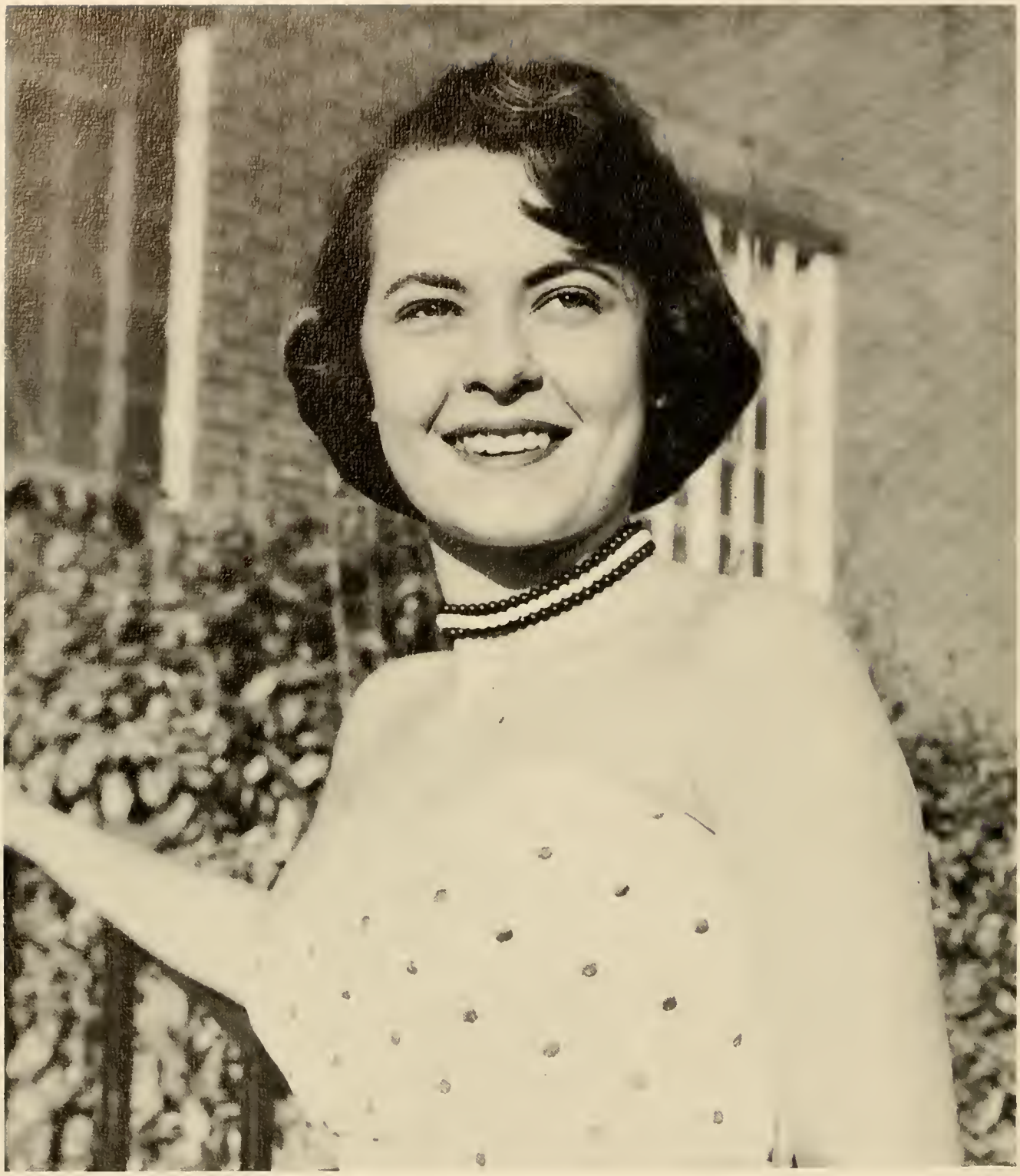

Jo Carol Lenderman

Jo is the vivacious junior with the brilliant smile, who wears a dainty 4½ shoe and likes to read, swim and dance. Her pet dislike is narrow mindedness, and she likes roses, blue mink and velveteen.

Patsy Shattuck

A dignified, serene beauty is senior Patsy Shattuck. Her hobby is painting, and she likes the color blue, Arpege Perfume, and pink roses.

Madge Tate

Madge is a sophisticated beauty, whose quiet, reserved manner adds to her charm. She's fond of orchids, mink, cake, and Channel No. 5.

Kay Reed

Kay is a blue-eyed, blonde freshman who likes camellias, chocolate cake and the color red. Her favorite perfume is Tigress, and she's superstitious about Friday the 13th.

Barbara Cummings

Dainty and sweet are the words for Barbara, who likes peach shortcake and water skiing. She is a freshman with a secret ambition to be a housewife, and she doesn't like to be told to stop chewing gum.

Bess Duncan

Bess is a truly beautiful brunette who likes gardenias, football and potatoes. She dislikes snobbishness, likes music and dancing, and is a junior, majoring in Education.

The Bugger Bear Club

Red, what did you tell those Rats??

The Merry-go-round goes round and round

Eli must a be a P. C.

Old soldiers never diell

Traditional . . . .

Sports

"A" COMPANY

CO-CAPTAINS
COULTER, R. V.
PLUNKETT, E.

COACH
McNEW, J.

First row (left to right): Coram, Adams, Cavander, Sibley, Ash, McNew, Coleman, Roberts, Coulter, Wilson, Shoemake, Reddick. Second row: Futch, White, Plunkett, Martain, Van Meter, Clary, Walker, Joiner, Brown, Carter, Smart, Sanders. Third row: Douglas, Heeth, Nader, Varnedoe, Flemming, Parr, Wilder, Stipe, Seay.

WON 3

LOST 1

COACH
SCOTT, J. O.

CAPTAIN
PATRICK, D.

"B" COMPANY

First row (left to right): Lambert, Robocker, Dumus, Grant, Cheek, S. Cheek, A. Elliot, Black, Williams. Second row: Harrison, Patrick, Scott, Fickling, Johnson, Adkins, Miller, Harben, Harbuck, Snelling, Sudlow. Third row: Husley, Nichols, Reece, Bennett, Griggs, Mann, Forrester.

WON 4

LOST 0

"C" COMPANY

CAPTAIN
BROWN, C.

COACH
MATHEWS, J.

First row (left to right): Carpeter, McGill, Brown, Butler, Glass, Coleman, Cole, Gissendanner, Corbin, Norman. Second row: Strickland, Capt. Whittington, McKay, Barden, Johnson, Crawford, Lanier, Poston, Bonner, Bozeman, Levington, Brannon, Mathews, Browder. Third row: Bradley, Adams, Russell, Kirk, Lee, Wheelus, Jones, Payton, Parsons, Mason, Crowe.

WON 0

LOST 4

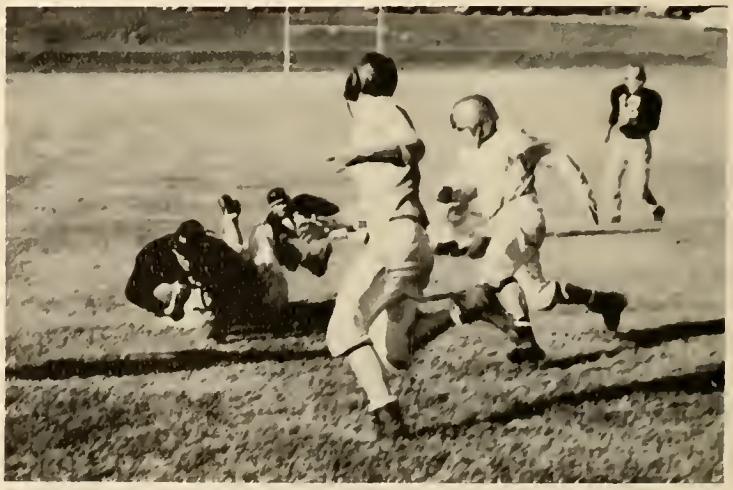

COACH
DICKERSON, C.

CAPTAIN
GREEN, J.

"D" COMPANY

First row (left to right): Mosley, Chapman, Bailey, Johnson, Smith, Dickerson, Green, Smith, Lipthratt, Lowe. Second row: Hawkins, Williams, Wishon, Farmer, Bennett, Templeton, Allen, Burnett, Deariso. Third row: Bledsoe, Hammond, Eberhardt, Camp, Horton, Belcher, Adams, Young.

WON 1

LOST 3

"E" COMPANY

CAPTAINS
FORD
GAINES

COACHES
VICKERS
DAVIS

First row (left to right): Greeson, Hodkinson, B. McDonald, J. Mann, Schloesser, Kirkland, Davis, Galloway. Second row: Davis, Mandous, Robertson, Adams, Eidschun, Bridges, Irby, Smith. Third row: Vickers, Lindsey, Ford, Gaines, Ivey, Hamil, Lowery.

WON 2

LOST 2

ALLSTARS

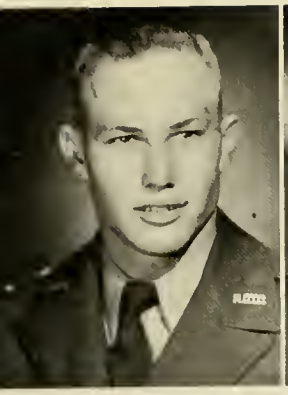

HODKINSON
E Company

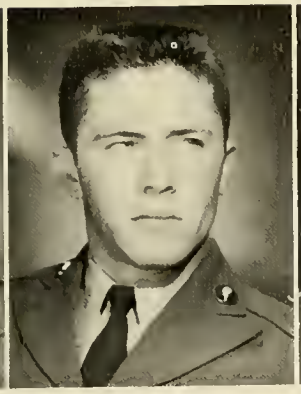

COULTER
A Company

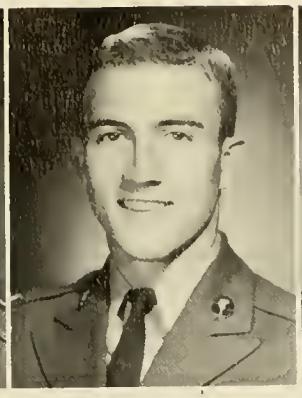

PATRICK
B Company

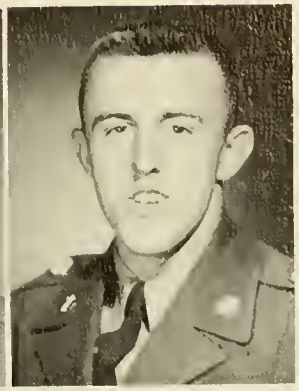

BUTLER
C Company

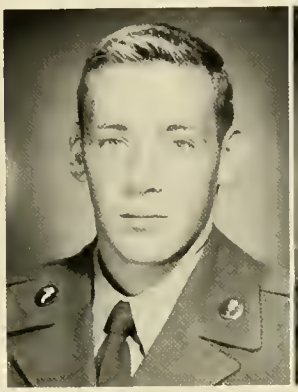

SHOEMAKE
A Company

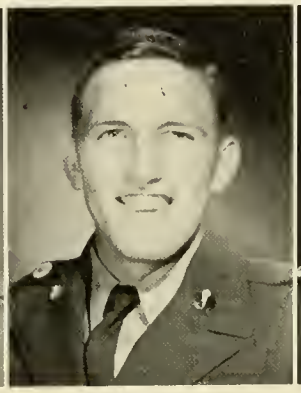

SCOTT
B Company

SMART
A Company

SNELLING
B Company

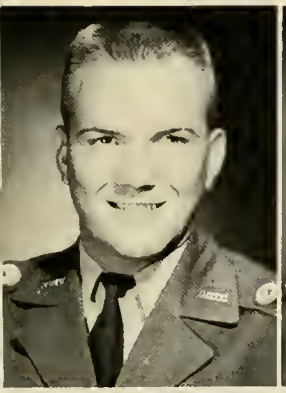

DICKERSON
D Company

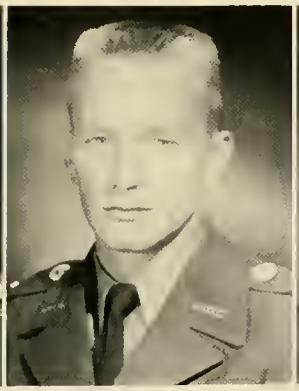

MATHEWS
C Company

VARNEDOE
A Company

WALKER
A Company

GRANT
(Not Pictured)
B Company

ROBOCKER
(Not Pictured)
B Company

AMERSON
(Not Pictured)
E Company

HAWKINS
(Not Pictured)
D Company

PAYTON
C Company

HULSEY
(Not Pictured)
B Company

ADKINS
(Not Pictured)
B Company

BLEDSOE
D Company

HAMMOND
D Company

BAILEY
D Company

ELLIOT
B Company

BASKETBALL

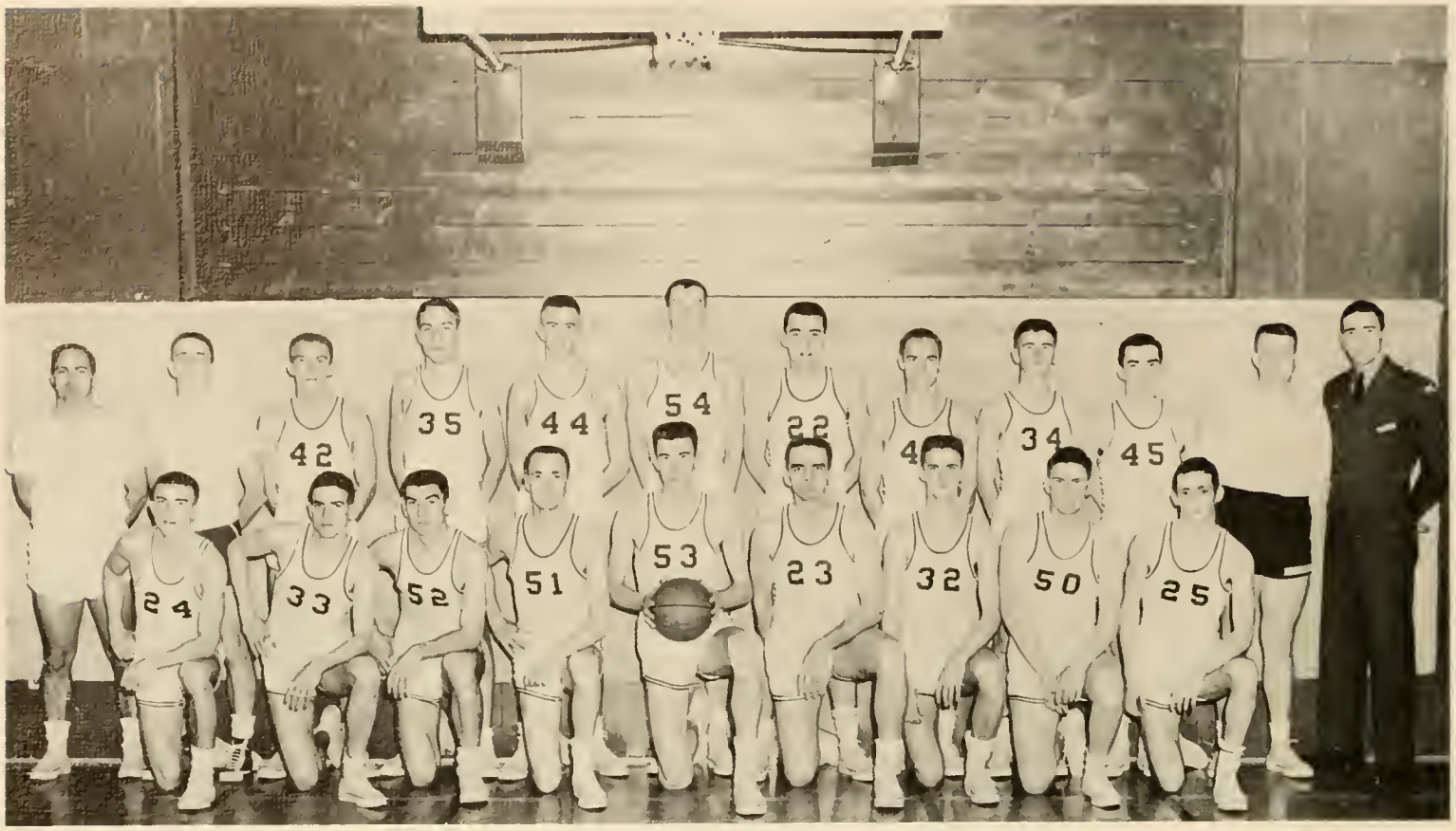

VARSITY BASKETBALL SQUAD—Back Row (L. to R.): Coach Matherly; Breedlove, Manager; Lindsey; Akins; Chapman; Hamil, K.; Hamil, R.; Mann; Yeomans; Bennett; Sudlow, Manager; Thurmond, Scorekeeper; Front Row: Patrick; Parr; Alexander; Scheff; Camp; Johnson; Van Meter; Shepherd; Cortilli.

HAMP ALEXANDER

WARREN CAMP

RICHARD CORTELLI

KIRBY HAMIL

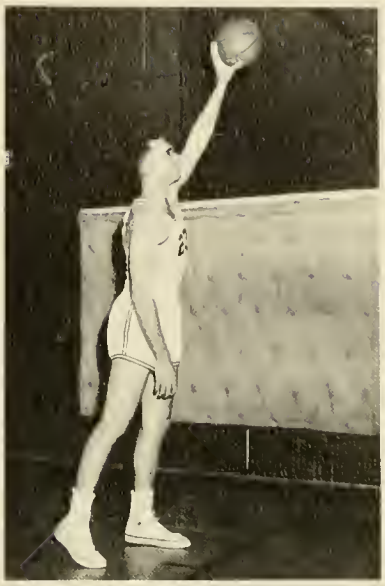

CHARLIE JOHNSON

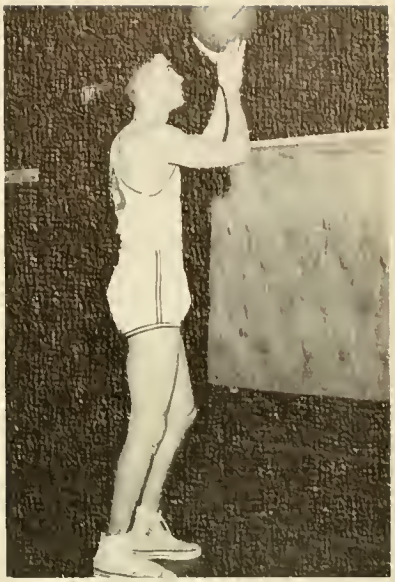

IVAN PARR

DeWAYNE PATRICK

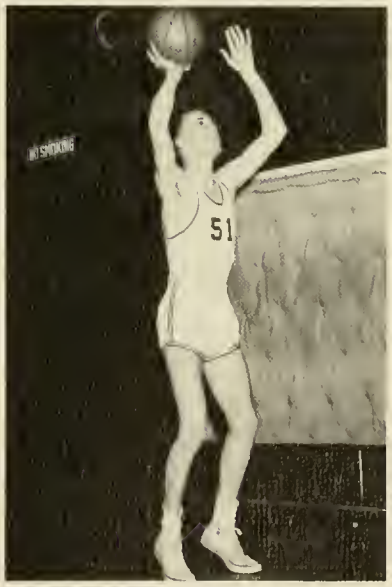

PITT SCHEFF

HAROLD VAN METER

B A S E B A L L

U. G. MATHERLY
Head Coach

ROBERT GUDGER

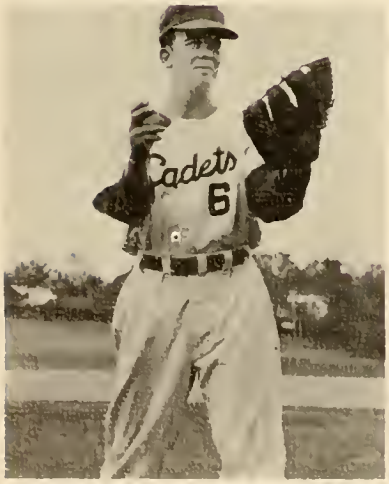

LOUIE BULLARD

DOUG COBB

REUBEN BLACK

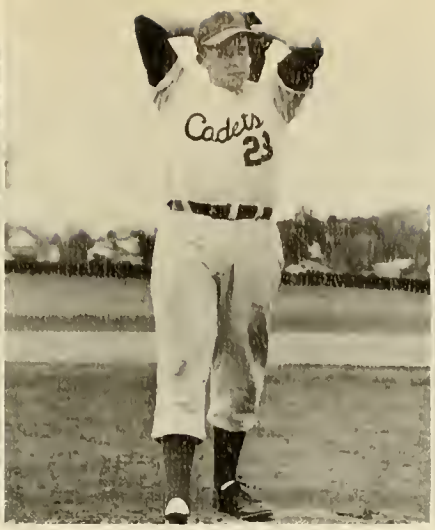

KENNETH SWANSON

PITT SCHEFF

RICHARD COLEMAN

BURT STRANGE

SKEET BACON

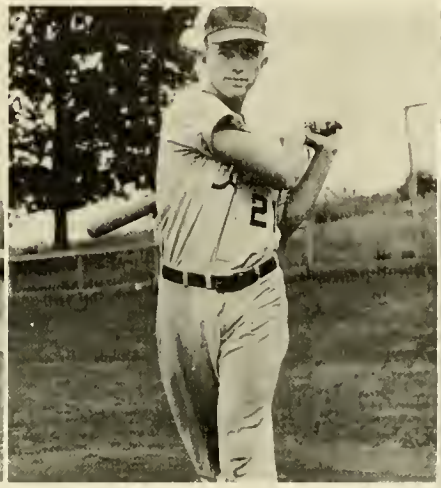

HAROLD LAMBERT

DE WAYNE PATRICK

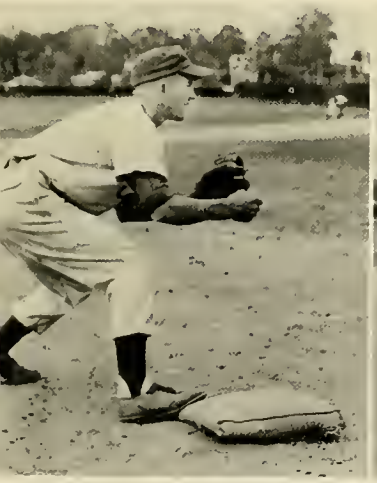

ELLIS SINGLETON

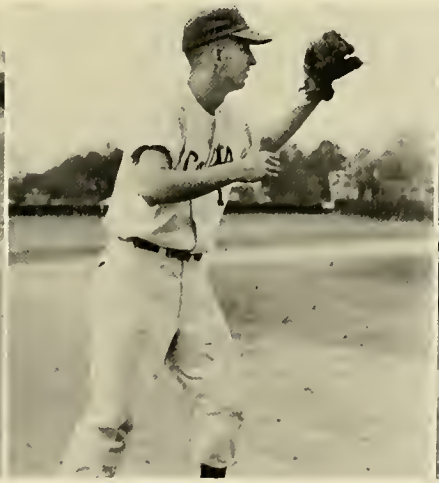

HAMP ALEXANDER

HAROLD VAN METER

RICHARD CORTELLI

CHARLES NICHOLS

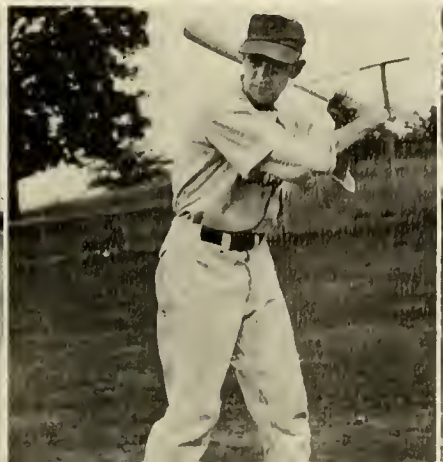

JIMMEY MATHEWS

ELI PLUNKETT

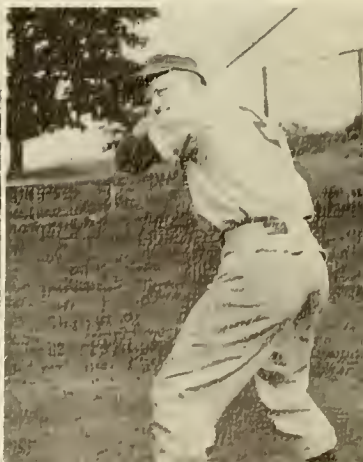

RIFLE TEAMS

Left to right—Lupo, Fox, Sanders; Second row—Major Davis, Kilpatrick, Gayler, Bailey; Third row—McWhirter, Joiner, Walker, Geer.

GIRLS

Left to right—Robinson, Holland, Collier, Stevenson; Second row—Cooley, Reed, Clemmer, Dodd, Gaines.

TRACK

440

Pole Vault

Discus

Shot Putt

Pole Vault

CHEER LEADERS

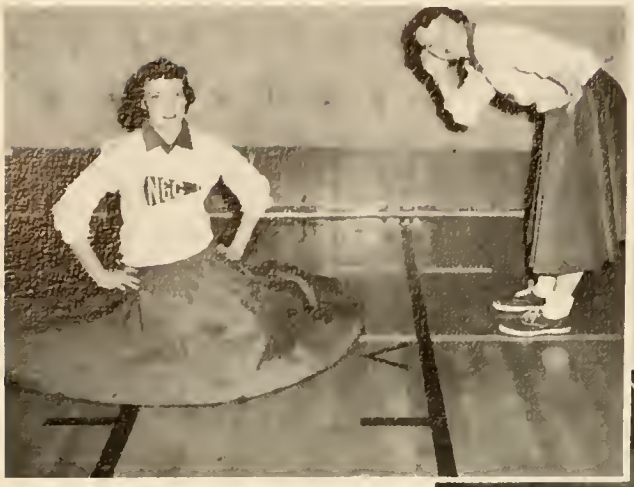

JEAN ODUM PAT COMPTON

ALLENA COBB ALMA WHITE

Left to right: Allena Cobb, Kay Reed, Jean Odom, Alma White, Donna Phillips, Barbara Cummings, Janice Hawkins, Pat Compton.

DONNA PHILLIPS KAY REED

JANICE HAWKINS BARBARA CUMMINGS

First row (left to right): Janet Duke, Barbara Jones, Sue Anderson, Sandra Newberry, Gail Beddingfield. Second row: Laura Sikes, Barbara Brown, Sue Tolbert, Myrna West.

Traditional . . .

Military

Battalion Sweetheart, 1956

Miss Patsy Shattuck

Miss Patsy Shattuck, of Lafayette, Georgia, is presented at the 1955 Officer's Club Sweetheart Ball as the Battalion Sweetheart.

Dancing with Cadet Lieutenant Colonel Coleman after the leadout . . .

from the traditional arch of sabers.

THE MILITARY DEPARTMENT

MAJOR WALTER M. TURNER, Infantry
Professor of Military Science and Tactics

Being one of the seven "essentially military colleges" of senior rank, North Georgia College is "Georgia's West Point." The College, along with the Department of Army, endeavors to fit each cadet with the ability to become a good military or civilian leader.

MAJOR RALPH E. DAVIS, Artillery
Instructor

CAPTAIN CHARLES W. WHITTINGTON, Artillery
Instructor

SFC. W. T. FANNING
Administrative Specialist

MRS. W. PHILLIPS
Secretary to the PMS&T

M/SGT. G. C. LONG
Armory Sergeant

SFC. O. STRICKLAND
Assistant Instructor

SFC. W. F. JACKSON
Assistant Instructor

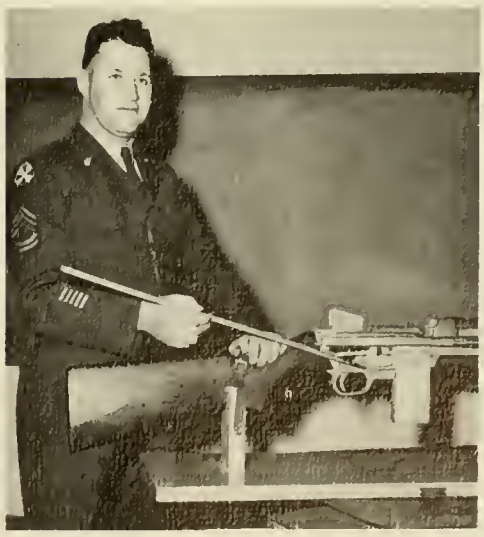

SFC. H. G. GALLAWAY
Assistant Instructor

BATTALION HEADQUARTERS

MRS. G. E. COLEMAN
Staff Sponsor

CADET LT. COL. RICHARD D. COLEMAN
Battalion Commander

MISS SUE REYNOLDS
Staff Sweetheart

CADET CAPT. EARL D. GAYLOR
Battalion Personnel Officer
Adjutant

CADET CAPT. JOHN F. CLOWE
Battalion Training Officer

CADET MAJOR HOWELL R. MAYO
Battalion Executive Officer

CADET CAPT. BILLY L. DOVE
Battalion Intelligence Officer

(Not Pictured)
CADET CAPT. CLAUDE H. BROWN
Battalion Supply Officer

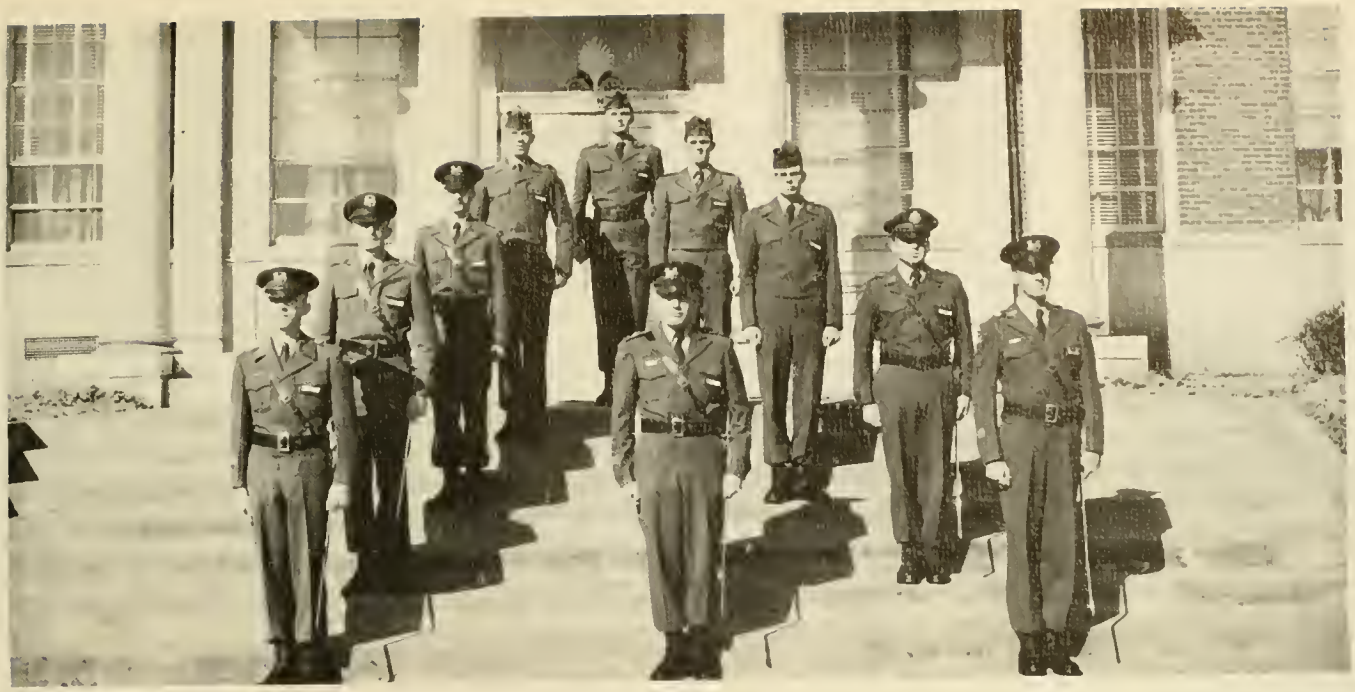

BATTALION STAFF

B. J. WETHERINGTON
T. I. & E. Officer

J. H. McWHIRTER
Battalion Sgt.-Major

B. A. BOYLES
Assistant S-3

F. B. FITTS
Assistant S-3
Drill Sergeant
(Not Pictured)

J. T. JONES
Public Information Officer

J. J. DENNIS
Public Information Officer

H. B. VICKERS
Assistant Supply Officer

C. E. ADKINS
Assistant Intelligence Officer
(Not Pictured)

C. E. WASDIN
No Duties

L. C. PARKS
No Duties

C. C. FOX
P. I. O. Clerk

J. T. O'KELLEY
Battalion Administration Specialist

COMPANY ABLE

BARBARA LITTLEFIELD
Company Sweetheart

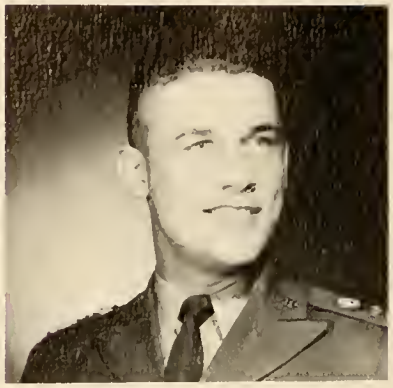

JIMMY WALKER
Company Commander

MRS. E. M. WALKER
Company Sponsor

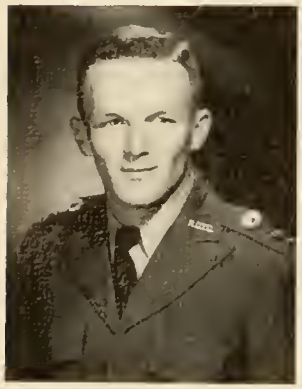

ELI PLUNKETT
Company Executive

GAILLARD HALL
Home of Able Company

WALTER NADER
Company First Sergeant

Center: J. F. Walker. Left to right: R. V. Coulter, R. L. Adamson, G. S. Brooks, D. M. Roberts, E. B. Plunkett, H. W. Parr, J. W. Stipe, G. R. Milam, W. E. Nader.

FIRST PLATOON: 2nd Lt. D. M. Roberts, Plt. Ld.; Sfc. R. P. Scheff, Plt. Sgt.; Sgt. J. M. McNew, Plt. Guide.

1st Squad: Cpl. H. L. Ash, D. R. White, G. B. Mayo, Pfc. E. R. Wayne.

2nd Squad: Cpl. R. T. Wise, C. R. Milam, M. C. Cozart, J. C. Dean, Pfc. T. L. Moore.

3rd Squad: Cpl. H. R. Wilson, D. M. Joiner, D. H. Shoemake, L. L. Carter, Pfc. J. H. Reddick.

SECOND PLATOON: 2nd Lt. J. W. Stipe, Plt. Ld.; 2nd Lt. G. S. Brooks, Asst. Plt. Ld.; Sfc. W. A. Geer, Plt. Sgt. (Not Pictured); Sgt. F. H. Sanders, Plt. Guide.

1st Squad: Cpl. R. R. Wilder, H. Varnedoe, W. C. Heath, Pfc. J. G. Seay, Pfc. J. A. Sibley

2nd Squad: Cpl. W. E. Douglas, R. E. Lynn, W. S. Simpson, C. E. Dexter.

3rd Squad: Cpl. W. E. Smart, W. A. Yeomans, W. L. Futch, J. H. Page, Pfc. H. G. Anderson.

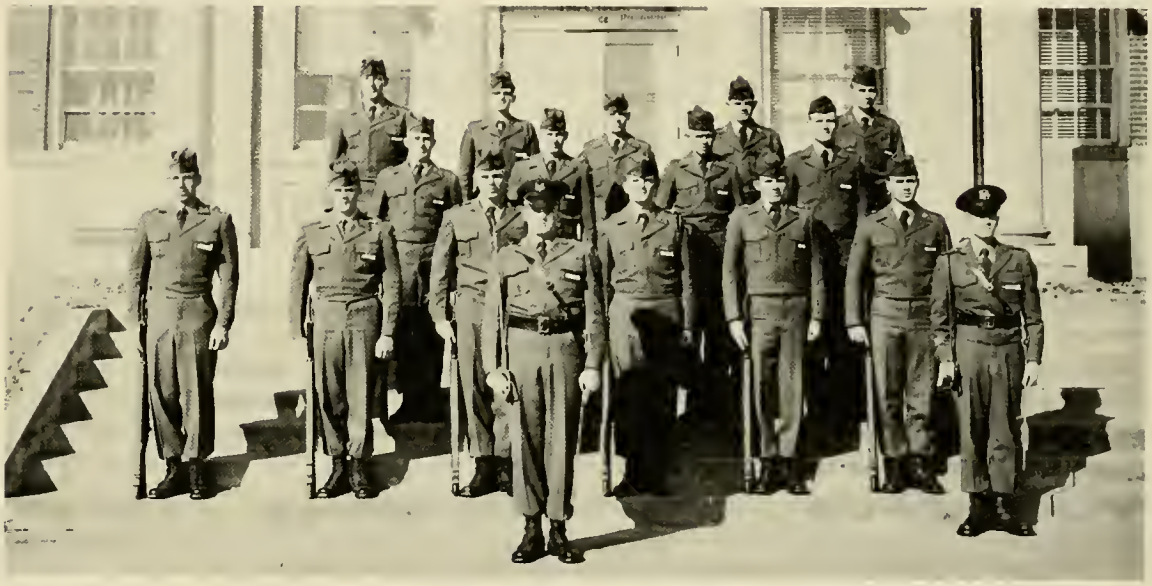

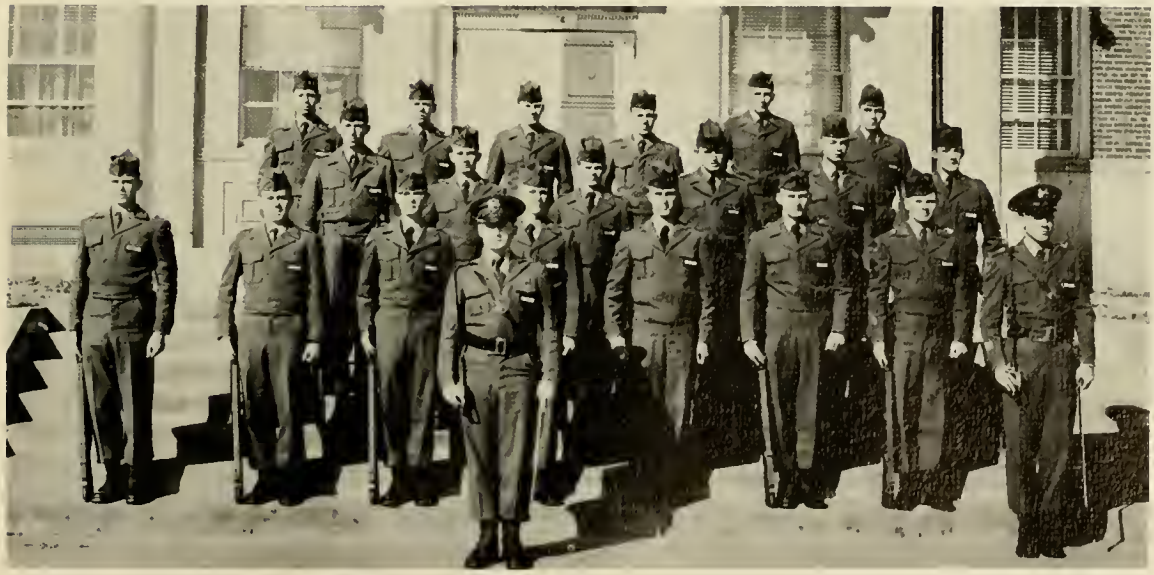

THIRD PLATOON: 2nd Lt. R. L. Adamson, Plt. Ld.; 2nd Lt. I. W. Parr, Asst. Plt. Ld.; Sfc. R. W. Brown, Plt. Sgt.; Sgt. W. L. Martin, Plt. Guide.

1st Squad: Cpl. W. P. Lupo, F. Deen, J. H. Cavender, J. R. Smith, W. S. Leath.

2nd Squad: Cpl. J. E. Hancock, J. M. Gayler, R. B. Coram, D. F. Warren, R. G. Chambers, Pfc. R. J. Cortelli.

3rd Squad: Cpl. L. A. Bell, J. L. Coleman, C. W. Barfield, A. R. Piland, W. C. Hoopaugh, Pfc. F. L. Bates.

COMPANY BAKER

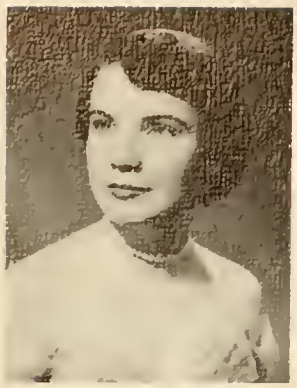

MISS PAT COMPTON
Company Sweetheart

GEORGE THURMOND
Company Commander

MRS. W. A. THURMOND
Company Sponsor

EUGENE HARBUCK
Company Executive

BARNES HALL — Home of the Bakers

DE WAYNE PATRICK
Company First Sergeant

Center: G. E. Thurmond. Left to right: P. C. Hoag, R. A. Griffin, J. W. Cooper, E. S. Forrester, E. L. Harbuck, W. Arata, C. B. Johnson, B. D. Patrick, W. S. Black.

FIRST PLATOON: 2nd Lt. E. L. Forrester, Plt. Ld.; 2nd Lt. W. Arata, Asst. Plt. Ld.; Sfc. J. O. Scott, Plt. Sgt.; Sgt. R. Black, Plt. Guide.

1st Squad: Cpl. S. H. Sudlow, J. B. Rowan, T. R. Bennett, W. H. Van Landingham, E. R. Archer, Pfc. A. J. Cheek.

2nd Squad: Cpl. B. D. Snyder, J. A. Griggs, J. D. Dumas, M. E. Vann, J. W. Maxwell, Pfc. R. C. Sanders.

3rd Squad: Cpl. J. W. Ash, G. L. Miller, R. W. Goins, W. D. Harrison, Pfc. W. H. Hurley, Cpl. D. C. Morrow.

SECOND PLATOON: 2nd Lt. R. J. Short, Plt. Ld.; 2nd Lt. J. W. Cooper, Asst. Plt. Ld.; Sfc. W. R. Barrett, Plt. Sgt.; Sgt. J. B. Avera, Plt. Guide.

1st Squad: Cpl. D. N. Davis, E. H. Villyard, G. A. Smith, J. J. Lowe, J. N. Clement, Pfc. T. B. Ponder. 2nd Squad: Cpl. H. D. Carder, S. R. Campbell, B. J. Hulsey, J. W. Smith, C. Cheek, Pfc. C. W. Grant.

3rd Squad: Cpl. C. F. Moore, W. D. Harrison, S. S. Harben, E. R. Hensley, P. E. Chastain, Pfc. S. H. Owen.

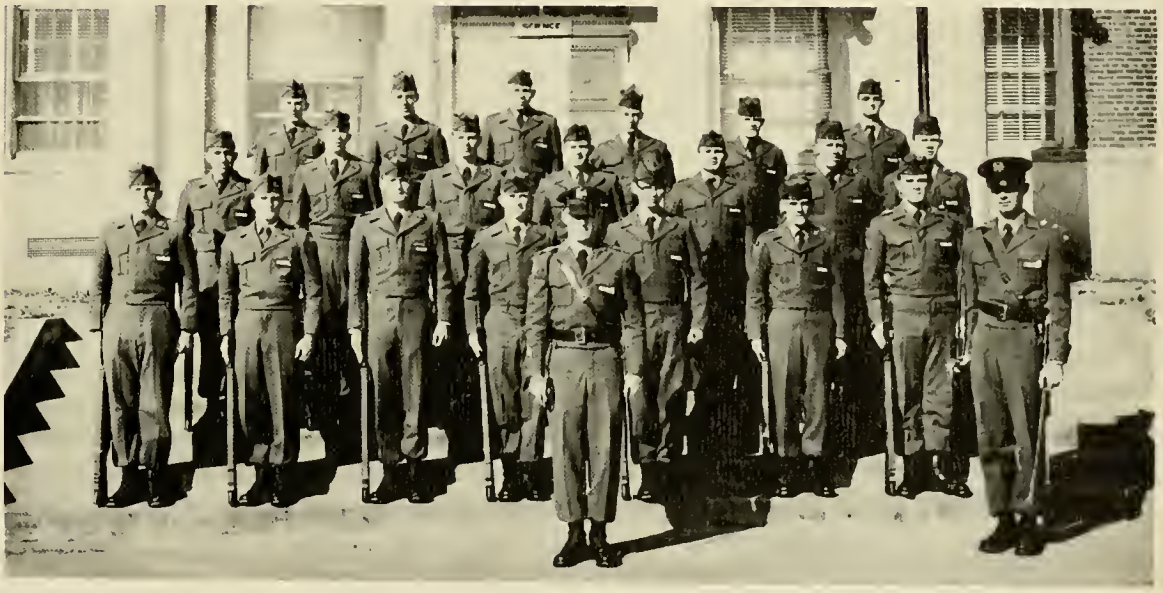

THIRD PLATOON: 2nd Lt. C. B. Johnson, Plt. Ld.; 2nd Lt. R. A. Griffin, Asst. Plt. Ld.; Sfc. H. C. Lambert, Plt. Sgt.; Sgt. R. H. Alexander, Plt. Guide.

1st Squad: Cpl. R. J. Purcell, R. B. Burrus, K. G. Brown, W. C. Snelling, J. W. Elliott, Pfc. J. D. Reece.

2nd Squad: Cpl. C. R. Nichols, W. S. Chapman, J. J. Breedlove, A. G. Perry, Cpl. W. S. Black, J. Carmichael, Pfc. R. W. Cowman.

3rd Squad: Cpl. C. R. Williams, R. T. Bailey, C. P. Fickling, W. A. Bagwell, R. O. Gooch, Pfc. W. W. Robocker.

COMPANY CHARLIE

MISS JO CAROL LENDERMAN
Company Sweetheart

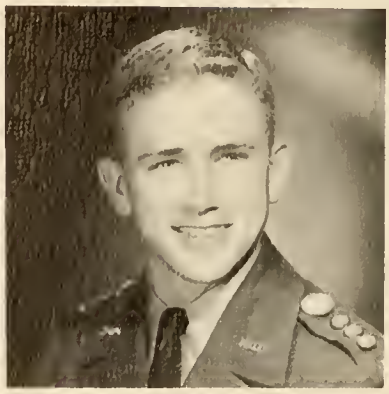

DONALD ADAMS
Company Commander

MISS MARY PARKER
Company Sponsor

WILLIAM WALKER
Company Executive

BARRACKS — Home of the Crackers

RALPH CORDELL
Company First Sergeant

Center: D. Adams. Left to right: L. L. Payton, T. H. Hill, B. D. Bray, B. E. Carpenter, W. K. Walker, L. F. Sineath, J. R. Mathews, R. D. Cordell, M. Jones.

FIRST PLATOON: 2nd Lt. B. D. Bray, Plt. Ld.; Sfc. J. C. Bozeman, Plt. Sgt.; Sgt. G. E. Davison, Plt. Guide.

1st Squad: Cpl. J. F. Mason, W. Ziprick, D. W. Waldrip, T. M. Lott, C. W. Jones, Pfc. A. L. Coleman.

2nd Squad: Cpl. C. E. Free, L. L. Allred, J. M. Mathews, B. S. Lanier, J. L. Parson, Pfc. W. E. Gissendanner.

3rd Squad: Cpl. C. T. Crow, D. A. Day, J. R. Boyd, J. D. Cole, W. G. Bacon, Pfc. B. E. Leviton.

SECOND PLATOON: 2nd Lt. T. H. Hill, Plt. Ld.; 2nd Lt. J. R. Mathews, Asst. Plt. Ld.; Sfc. L. M. Ward, Plt. Sgt.; Sgt. R. B. Johnson, Plt. Guide.

1st Squad: Cpl. J. R. Archer, J. D. Poston, D. E. Barden, E. R. Kirk, Pfc. J. C. Crawford.

2nd Squad: Cpl. M. D. Brodey, H. G. Johnson, C. W. Butler, M. H. Pressley, A. A. Cheeves, Pfc. T. Strickland.

3rd Squad: Cpl. B. C. Lee, R. P. Carson, R. J. Pressley, M. D. Raley, Pfc. J. W. Mertz.

THIRD PLATOON: 2nd Lt. B. E. Carpenter, Plt. Ld.; 2nd Lt. L. F. Sineath, Asst. Plt. Ld.; Sfc. C. J. Glass, Plt. Sgt.; Sgt. L. G. Brannon, Plt. Guide.

1st Squad: Cpl. R. D. Corbin, H. R. Cramley, P. L. Stone, R. P. LeCroy, C. R. Pittman, Pfc. L. C. Wheelus.

2nd Squad: Cpl. R. W. Mitchell, L. W. Ferguson, J. M. Scoggins, R. J. Thomas, G. L. Mason, Pfc. A. L. Morton.

3rd Squad: Cpl. T. W. Ponder, W. R. Tedder, J. H. Howell, J. A. McGill, Pfc. J. G. Norman.

COMPANY DOG

MISS BARBARA OSIGIAN
Company Sweetheart

JAMES GREEN
Company Commander

MRS. HAROLD GREEN
Company Sponsor

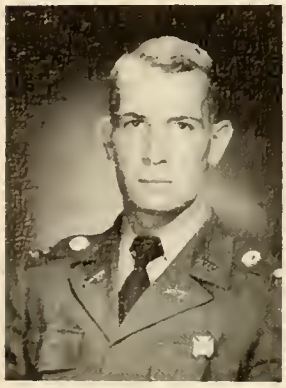

ROBERT SMITH
Company Executive

GAILLARD HALL — Home of the Doggies

AQUILA STIPE
Company First Sergeant

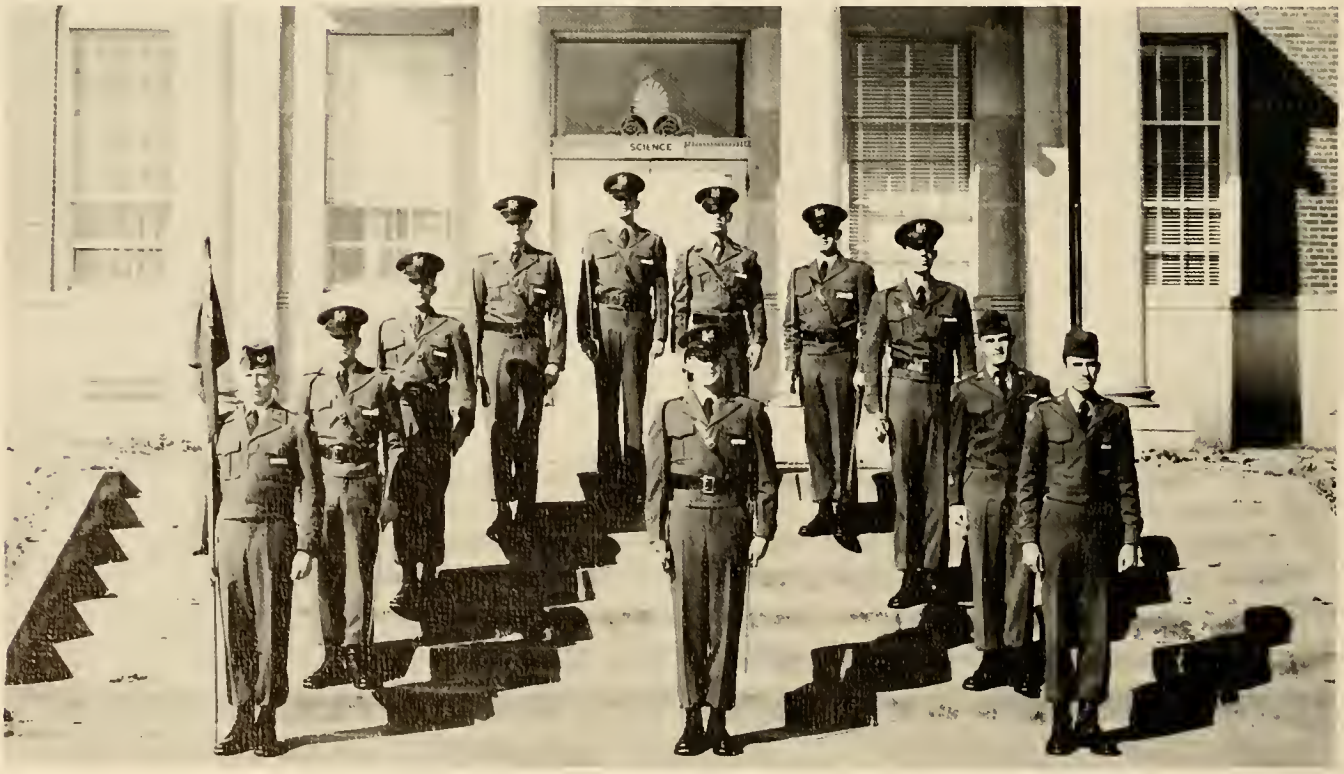

Center: J. H. Green. Left to right: G. E. Eberhardt, C. A. Bailey, D. L. Dickerson, H. H. Young, S. K. Mosley, R. E. Smith, W. Chapman, J. P. Martin, A. E. Stipe, H. L. Belcher.

FIRST PLATOON: 2nd Lt. C. A. Bailey, Plt. Ld.; 2nd Lt. J. P. Martin, Asst. Plt. Ld.; Sfc. T. B. Horton, Plt. Sgt.; Sgt. J. B. Hunt, Plt. Guide.

1st Squad: Cpl. W. V. Wigley, G. N. Adams, W. H. Burnett, W. W. Smith, Cpl. T. A. Bledsoe.

2nd Squad: Cpl. C. D. Stoner, F. Askew, T. F. Blackstock, B. J. Cady, C. V. Lipthratt, Pfc. J. E. Crandell.

3rd Squad: Cpl. J. R. Hensley, S. M. Davenport, M. R. Baldwin, M. B. Cox, R. G. Zell, Pfc. G. W. Kilpetrick.

SECOND PLATOON: 2nd Lt. D. L. Dickerson, Plt. Ld.; 2nd Lt. W. J. Chapman, Asst. Plt. Ld.; Sfc. W. Camp, Plt. Sgt.; Sgt. Ellis Singleton, Plt. Guide.

1st Squad: Cpl. S. F. Hale, D. B. Hawkins, Pfc. H. G. Hollingsworth, J. M. Dent, Pfc. J. L. Hutchinson.

2nd Squad: Pfc. M. H. Cleghorn, J. B. Dye, J. D. Johnson, H. E. Mathews, Cpl. H. A. Pridgen.

3rd Squad: Spl. H. H. Sigman, H. D. Farmer, N. Powell, G. C. Bugg, J. R. Lowe.

THIRD PLATOON: 2nd Lt. H. H. Young, Plt. Ld.; 2nd Lt. S. K. Moseley, Asst. Plt. Ld.; Sfc. C. H. Mullis, Plt. Sgt.; Sgt. T. C. Jones, Plt. Guide.

1st Squad: Cpl. J. A. Land, G. Rachels, C. O. Templeton, H. S. Wishon, Pfc. D. E. Shepherd.

2nd Squad: Cpl. R. H. Rachels, R. W. Deariso, J. R. Smith, J. R. Turner, R. A. Zell, Pfc. T. M. Allen.

3rd Squad: Cpl. J. R. Green, W. K. Williams, A. J. Pinson, W. E. Stephenson, W. D. Hammond.

COMPANY EASY

PAT PATTERSON
Company Sweetheart

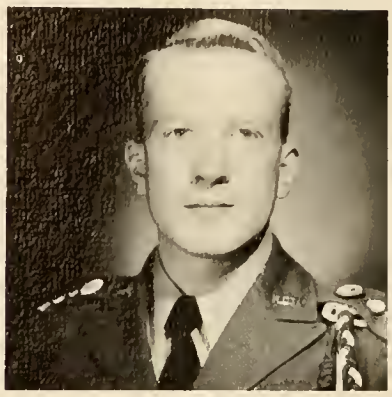

B. L. HARDEGREE
Company Commander

MISS ANN SIGMAN
Company Sponsor

HINTON AMERSON
Executive Officer
(Not Pictured)

SANFORD HALL — HOME OF
EASY COMPANY

JOE PUETT
First Sergeant

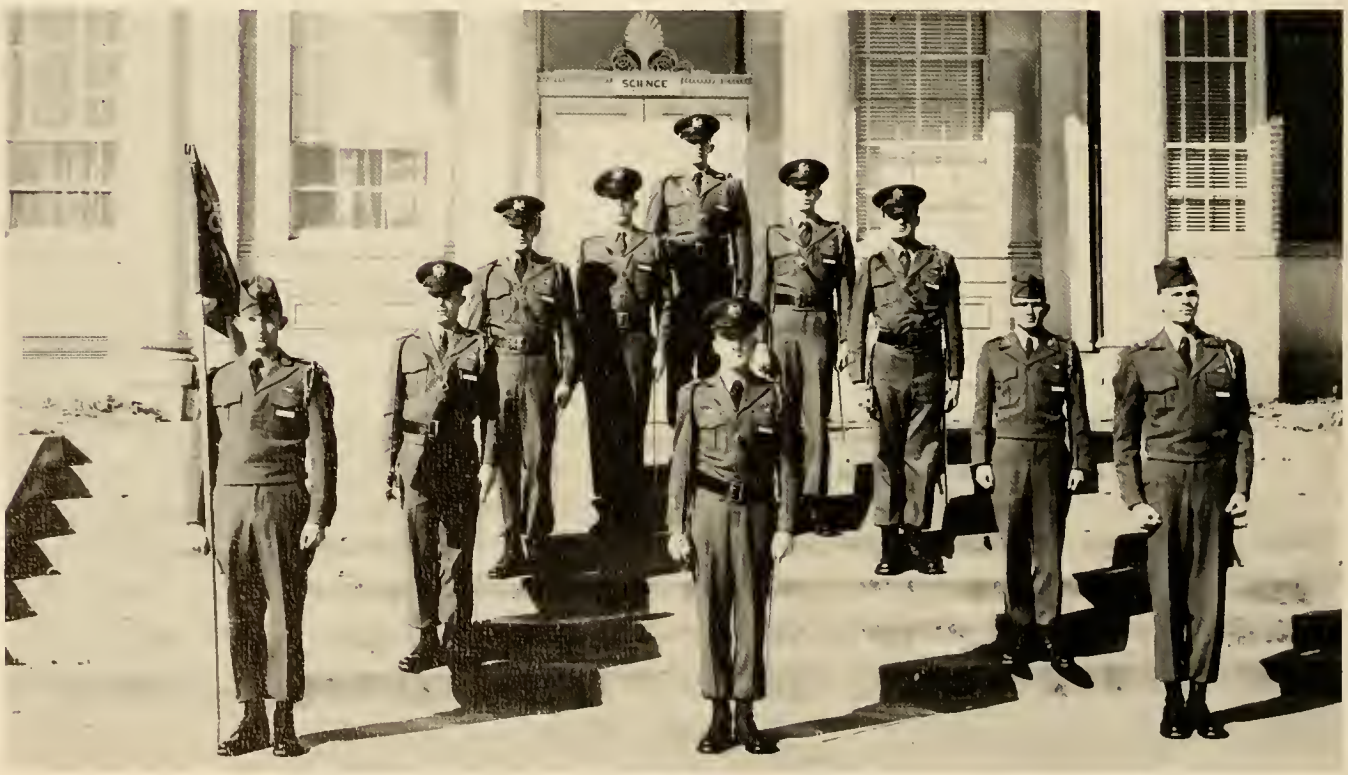

L. to R.: B. L. Rudd, P. Hodinson, III, L. F. Ayers, C. R. Palmer, H. Amerson, J. K. Grant, C. P. Joiner,
J. F. Puett, D. W. Fisher

FIRST PLATOON: 2nd Lt. L. F. Ayers, Plt. Ld.; Sfc. C. K. Butterworth, Plt. Sgt.; Sgt. J. K. Davis, Plt. Guide.

1st Squad: Cpl. W. R. McCoy, M. W. Ivie, A. L. Pittman, G. L. Hamrick, R. H. Woody, Pfc. S. H. Kirbo.

2nd Squad: Pfc. J. C. McDonald, J. R. Eidschun, I. E. Kirkland, J. C. Irby, M. L. Mann, Cpl. B. K. Wilbanks.

3rd Squad: Cpl. G. L. Kellett, E. O. Johnson, C. D. Rice, J. D. Manous, Pfc. H. D. Seabolt.

SECOND PLATOON: 2nd Lt. P. Hodkinson III, Plt. Ld.; 2nd Lt. J. K. Grant, Asst. Plt. Ld.; Sfc. P. R. Lowry, Plt. Sgt.; Sgt. R. J. Callaway, Plt. Guide.

1st Squad: Cpl. J. L. Gaines, R. W. Richards, J. T. Van Horn, T. E. Wallis, K. D. Hamil, I. R. Roberson.

2nd Squad: Cpl. W. C. Ford, J. H. Adams, K. B. Thomas, E. G. Lindsey, R. C. Hamil.

3rd Squad: Cpl. W. B. Boland, Z. R. Gooch, J. D. Ash, J. F. Davis, A. M. Mays.

THIRD PLATOON: 2nd Lt. C. R. Palmer, Plt. Ld.; 2nd Lt. C. P. Joiner, Asst. Plt. Ld.; Sfc. R. Schloesser, Plt. Sgt.; Sgt. H. B. Bentley, Plt. Guide.

1st Squad: Cpl. L. B. Holcomb, F. M. Robertson, R. L. Levison, D. M. Bennett, S. C. Allison.

2nd Squad: Cpl. P. T. Stallings, J. C. Nichols, W. M. McDonald, R. R. Wilbanks, J. H. Greeson.

3rd Squad: Cpl. E. D. Simmons, C. H. Smith, J. P. Carlton, J. A. North, Pfc. H. C. Bridges.

COMPANY BAND

KAY ASHCRAFT HOLLAND
Company Sweetheart

JOHN PEARSON
Company Commander

MRS. F. R. PEARSON
Company Band Sponsor
(Not Pictured)

HAROLD HOLLAND
Company Executive

BAND HOUSE

GATES SCOVILLE
Company First Sergeant

Center: J. P. Pearson. L. to R.: J. D. McBride, H. C. Van Meter, P. Johnson, J. W. Murphy, H. B. Holland, J. L. Bland, W. C. Sanders, G. O. Scoville, J. Rhoades

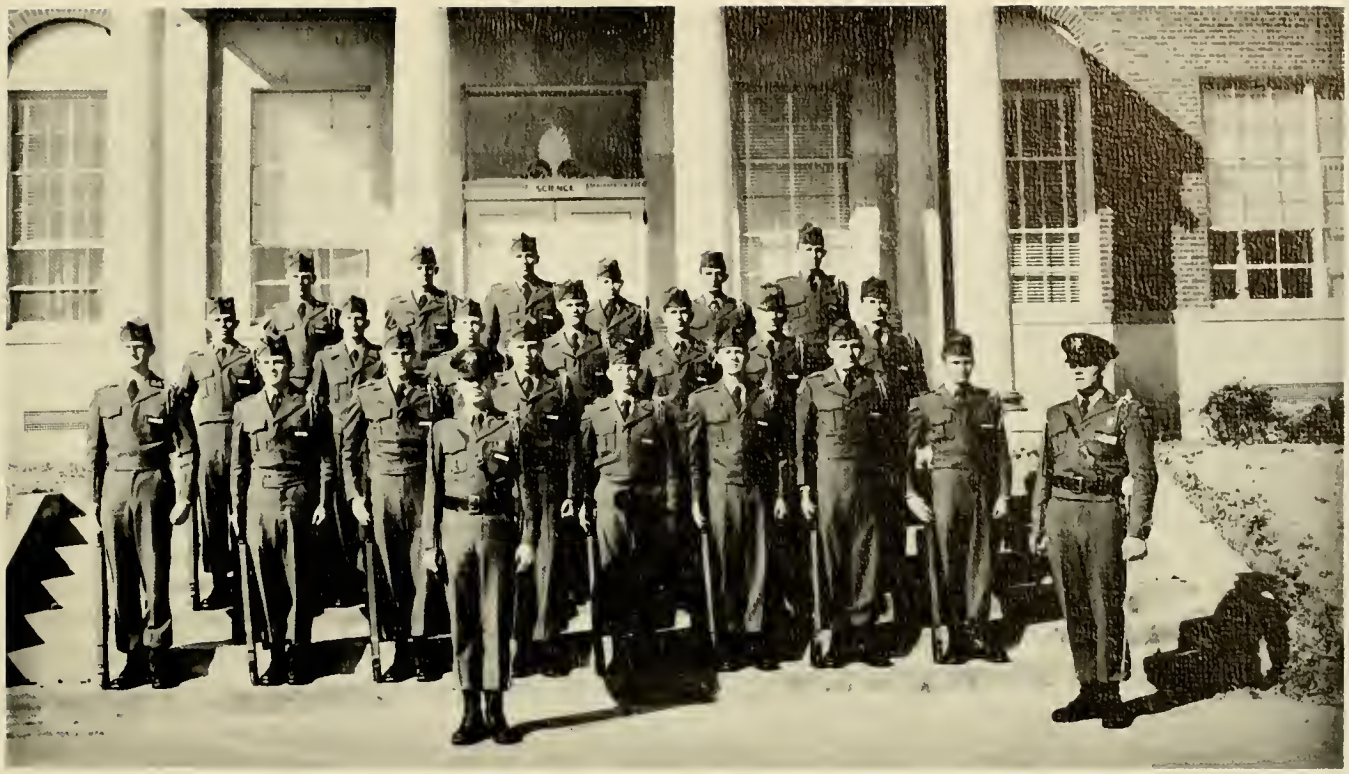

FIRST PLATOON: 2nd Lt. W. C. Sanders, Plt. Ld.; 2nd Lt. P. E. Johnson, Asst. Plt. Ld.; Sfc. J. E. McSwain, Plt. Sgt.; Sgt. T. O. Sturdivant, Plt. Guide. 1st Squad: Cpl. C. L. Fennell, M. T. Hardie, J. H. Akin, H. L. Wasdin, B. W. Dixon, A. P. Higginbotham, Pfc. J. E. Cochran. 2nd Squad: Cpl. R. R. Barden, H. F. Lunsford, W. A. White, C. B. McDonald, R. R. Gilleland, W. A. Allnoch, Pfc. H. W. Wade. 3rd Squad: Cpl. R. C. Clark, B. A. Blanton, T. C. White, R. M. Russell, J. A. Knapp.

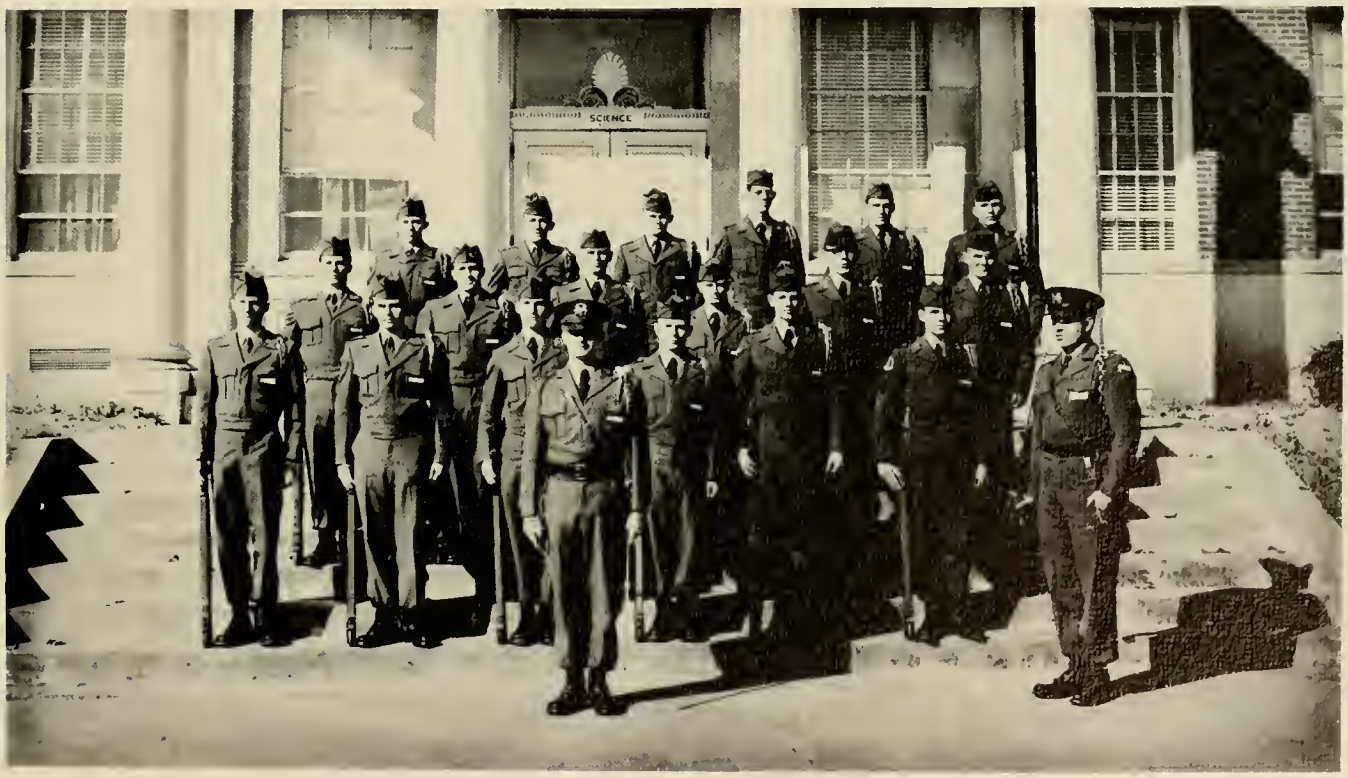

SECOND PLATOON: 2nd Lt. J. W. Murphy, Plt. Ld.; 2nd Lt. J. L. Bland, Asst. Plt. Ld.; Sfc. N. S. Flanders, Plt. Sgt.; Sgt. W. N. Pace, Plt. Guide. 1st Squad: Cpl. H. B. Gurley, J. R. Bruce, W. L. Sharp, W. A. Roberts, R. L. Russell. 2nd Squad: Cpl. T. L. Gordy, J. V. Varnedoe, J. W. Channell, J. R. Golden, R. M. Tilley, Pfc. F. E. Powell. 3rd Squad: Pfc. G. W. Sessions, L. A. Davis, D. H. Haight, D. G. Copeland, W. T. Todd.

DRILL PLATOON

WALTER TURNER, Major, Infantry
Military Adviser

CDT. MAJOR HOWELL R. MAYO
Platoon Leader

MISS MADGE TATE
Platoon Sponsor

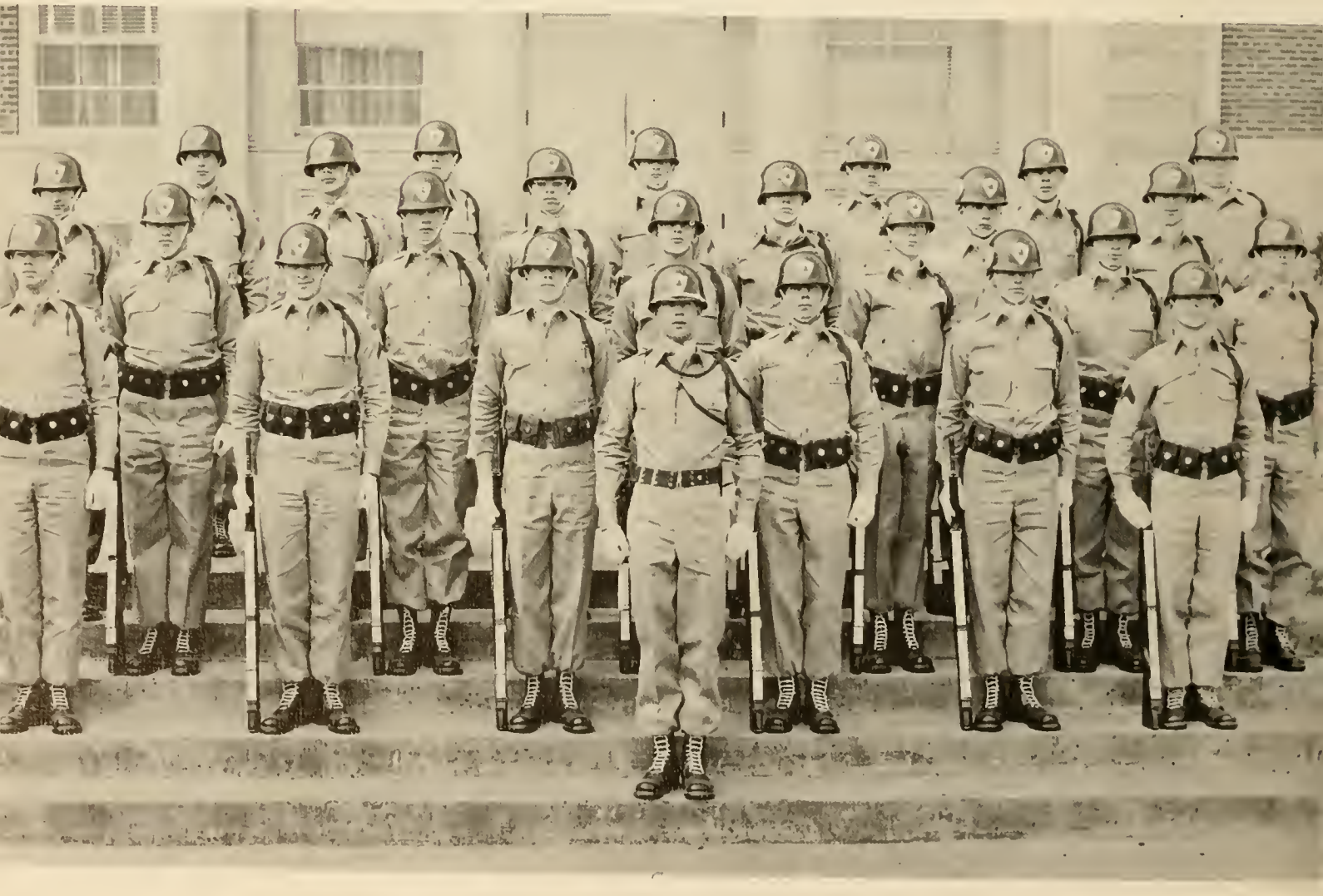

NORTH GEORGIA COLLEGE DRILL PLATOON

SUMMER CAMP

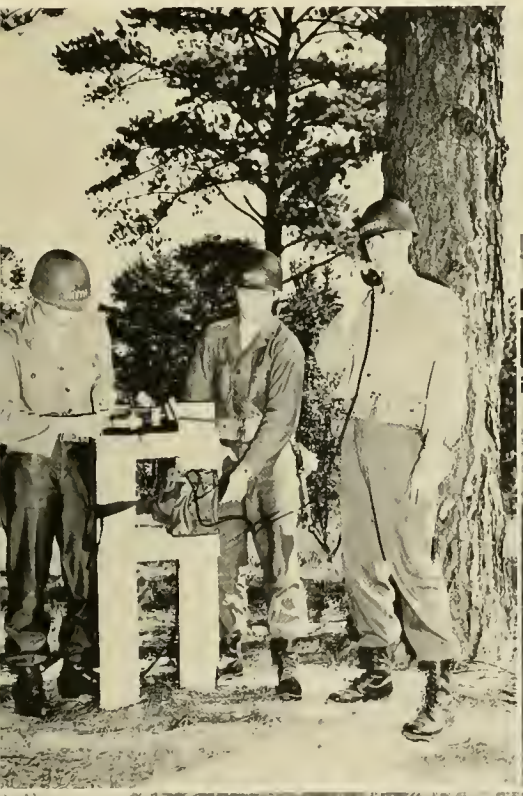

IT HAS BEEN FUN - - - - - - - !

BEING YOUR '56 PHOTOGRAPHER

KERR STUDIO

235 E. Ponce de Leon Ave.

DECATUR, GEORGIA

Studio: CRescent 8817 Home: EVergreen 2251

NORTH GEORGIA COLLEGE

BOOK STORE

Everything you need in the way of School Supplies, Pennants, Decals, Stickers, Lab Aprons, College Pets, Miniature Sabers, Book Covers, and College Stationery will be found in your College Book Store.

Compliments

of

J. D. JEWELL, INC.

GAINESVILLE, GEORGIA

Baby Chicks — Feed — Poultry — Frozen Chickens

Frozen Chicken Pies — Frozen Fruit Pies

"For Real Fine Eating, Buy Jesse Jewel's"

UNIFORMS, INC.

Special Price for Graduating Army R.O.T.C. Students

NO MONEY DOWN — 6 MONTH TO PAY

We Guarantee
THE FINEST QUALITY AT PRICES
THAT CAN'T BE BEAT

We Maintain Our Own Alteration Department
All Merchandise Purchased From Us Will Be
Altered Free of Charge

608 W. Peachtree Atlanta, Georgia Phone EL. 3677-8

QUEEN CITY POULTRY & FEED CO.

Phone LEnox 4-3525 P. O. Box 646 117 Railroad Ave.

GAINESVILLE, GEORGIA

"Thompson White Rocks and Vantress Cross"
Chicks — Poultry — Feeds — Supplies

GALLANT-BELK CO.

GAINESVILLE'S LARGEST
AND
MOST COMPLETE DEPARTMENT STORE

GAINESVILLE GEORGIA

Gainesville Pure Milk Co.

Pure Pasteurized Dairy Products

GAINESVILLE, GEORGIA

Phone: LEnox 4-5258 and 4-3306

HULSEY'S

MEN'S FURNISHINGS

GAINESVILLE GEORGIA

Telephone
LEnox 4-4421

PETE TANKERSLEY'S SPORTING GOODS

TOYS AND TIRES

222 S. Main St. Gainesville, Ga.

GAINESVILLE FLORIST

"Home of Fine Flowers"

111 South Sycamore Street

GAINESVILLE GEORGIA

Phone LE. 4-7397

Martin Furniture Company

"Your Home Is Our Business"

121 N. Bradford Street

GAINESVILLE, GEORGIA

H. D. QUINN

FLORIST

LE. 4-7315

522 East Avenue Gainesville

Ideal Cleaners & Laundry

331 Northside Drive Phone LE. 4-5171

GAINESVILLE, GEORGIA

Compliments

of

C. V. NALLEY, INC.

Gainesville Georgia

C. M. HARRISON

★

Suppliers of

SINCLAIR PRODUCTS

★

Gainesville Georgia

The DUTCH MILL

Equal to the South's best barbecue

DULUTH, GEORGIA

THE NORTH GEORGIA COLLEGE

STUDENT EXCHANGE

"THE CANTEEN"

AN EXCELLENT STAFF

THE CENTER OF THE CAMPUS

SUPPLIES FOR YOUR EVERY NEED

ROBERT RAGAN, Manager

DAHLONEGA GEORGIA

BODY BY FISHER

In the low priced field, Chevrolet alone offers you the famous Body by Fisher — a symbol of engineering superiority.

BUY — CHEVROLET

America's first choice for over 21 years

FRED JONES CHEVROLET COMPANY

Sales — Service

DAHLONEGA GEORGIA

B. W. HARRISON LUMBER CO.

Rough and Dressed Lumber — Building Materials

Phone Cumming 6673

CUMMING GEORGIA

Compliments of

General Gas Corporation

GAINESVILLE, GEORGIA

FRIERSON-McEVER CO.

MEN'S WEAR

GAINESVILLE GEORGIA

XL SUPER MARKET

Try Us First — We Have It

Located on the square for your convenience

Phone 77-J

DAHLONEGA GEORGIA

MINTZ JEWELERS

"On the Square"

GAINESVILLE GEORGIA

"On the Square"

DAHLONEGA, GEORGIA

Other Stores

Gainesville - Toccoa - Cumming

Compliments of

THE

DIXIE GRILL

"Where the students meet"

SANDWICHES — SODAS
SCHOOL SUPPLIES

DAHLONEGA GEORGIA

WHEN IN DAHLONEGA

VISIT

THE SMITH HOUSE

"Where the rooms are as nice as the meals are good"

W. B. FRY, Owner

ROBERT M. MOORE'S STORE

"A complete line of general merchandise"

Friend of All North Georgia Students

DAHLONEGA GEORGIA

COMPLIMENTS

OF THE

ROYAL THEATRE

"Movies are the Smart People's

Choice of Entertainment"

GAINESVILLE GEORGIA

Matthews Printing Co.

Creators and Producers of Quality

Letterpress and Litho Printing

•

119 N. Main St. Phone LE. 2-2481

GAINESVILLE GEORGIA

Compliments of

WOODY'S

BARBER SHOP

•

"On the Square"

•

DAHLONEGA GEORGIA

WHITAKER
and
GARRETT

Serving N. G. C.

GAINESVILLE GEORGIA

Courtesy - Efficiency - Dependable Service

•

The Bank of Dahlonega

"A bank you can bank on"

•

Member F.D.I.C.

•

Dahlonega Georgia

Compliments of

TOWSON Insurance Agency

•

W. E. TOWSON

PAUL STRINGER

•

DAHLONEGA GEORGIA

COMPLIMENTS

OF

CHEROKEE

MOTEL and RESTAURANT

DAHLONEGA'S NEWEST AND FINEST

Frigidaire

For the Best

in

HOUSEHOLD APPLIANCES

See Your Nearest

FRIGIDAIRE DEALER

Refrigerators, Ranges, Washers, Dryers, Water Heaters, Food Freezers, Dishwashers, Food Waste Disposers, Room Air Conditioners, Dehumidifiers.

YOUR DELICIOUS

POTATO TREAT

GORDON'S

RIPLETS

KEPT COOKER FRESH

BY "MAGIC PAK"

TOM SLATE

Athletic Equipment Company

592 Peachtree, N. E.

ATLANTA, GA.

Rawling's, Spalding, Hatcher's Jackets
Pennsylvania, Voit, Crane Sweaters

COMPLIMENTS

OF

George Moore Ice Cream Co.

50-56 Alabama St., S. W.

ATLANTA GEORGIA

Compliments

of

A FRIEND

McBURNEY
Stoker and Equipment Company

2100 Peachtree Road, N. W.

ATLANTA GEORGIA

Telephone 26-R-2

W. A. WHITMIRE

GENERAL MERCHANDISE

•

"On the Square"

•

DAHLONEGA GEORGIA

BAY WAY

LAUNDRY and DRY CLEANING

SUPERIOR LAUNDERING

Phone LE. 4-7442

GAINESVILLE GEORGIA

Compliments of

Orkin Exterminating Co., Inc.

World's Largest Pest Control Co.

LE. 4-9964

124 N. Main Street

GAINESVILLE, GEORGIA

"Eat With Us — Take Some Home"

PARKS' BAR-B-Q

Ruby and Ed

Atlanta Highway

GAINESVILLE GEORGIA

MATTHEWS
MUSIC SHOP

RECORDS — PHONOGRAPHS

GAINESVILLE GEORGIA

J. D. MATTHEWS
SPORTING GOODS

PAINTS - FISHING TACKLE - HARDWARE

GAINESVILLE GEORGIA

Compliments

of

North Georgia Shoe Shop

DAHLONEGA GEORGIA

Compliments

of

A FRIEND

Compliments of

HERNY MOORE

Hardware and Ford Sales and Service

DAHLONEGA GEORGIA

Compliments of

PERRY PACKING CO.

BALDWIN GEORGIA

DAVIS - WASHINGTON
COMPANY

EVERYTHING FOR THE BUILDER

Phone 4-5205

GAINESVILLE GEORGIA

Compliments of

Roberts Book and Gift Shop

GAINESVILLE GEORGIA

Producers - Vantress - Nicholas - Cross

Dahlonega Feed & Poultry

Phone 120 P. O. Box L

•

DAHLONEGA, GEORGIA

Johns Manville Approved Roofer

BAILEY'S

Est. 1935

ROOFING -:- SHEET METAL

P. O. Box 106 845 W. Broad

LE. 3-5281

ATHENS, GEORGIA

COMPLIMENTS

OF THE

Pine Tree Company

DAHLONEGA GEORGIA

Lipscomb Drug Co.

YOUR COLLEGE DRUG STORE

FOR OVER 30 YEARS

"On the Square"

DAHLONEGA GEORGIA

HUBERT VICKERS

FUNERAL HOME

Morticians

24-Hour Ambulance Service

Phone 54

Dahlonega Georgia

DUCKETT'S ARMY STORE, INC.

90 Alabama St., S. W.

Atlanta 3, Georgia

Phone AL. 0846

DAIRY QUEEN

of

Gainesville, Georgia

Nationally Known

Locally Owned

THE CAKE BOX BAKERY

Everything in Bakery Goods

Visit Our Coffee Bar

Gainesville, Georgia

JIMMIE REEVES FURNITURE CO.

Gainesville, Georgia

CRESCENT ICE CREAM CO.

GAINESVILLE GEORGIA

CHAMBERS LUMBER CO.

Building Supplies

LEnox 4-3551

1125 South Main Street Gainesville, Ga.

RED DOT SUPER MARKET

Delivery

Phone 3

DAHLONEGA, GA.

Compliments of

GEORGIA OFFICE AND EQUIPMENT CO.

Sales and Rentals

LE. 2-6044

GAINESVILLE, GA.

GEO. P. ESTES CO.

"Gainesville's Leading Department Store"

Since 1888

GAINESVILLE, GEORGIA

THE
UNIFORM EXCHANGE

of North Georgia College

offers you the finest quality uniforms
at wholesale prices

Located in the Business Administration Building

Stokley's "Honor Brand"
Frosted Foods

Telephone PLaza 5-4511

Capital Fish Company

Wholesale Seafood and Frozen Food
Distributors

777 W. Whitehall Street, S. W.

Capital Brand (New Jersey) Oysters

"Famous for their Flavor"

ATLANTA, GEORGIA

Drugs -:- Sodas -:- Sundries

Dahlonega Pharmacy

Just as Your Doctor Ordered

Phone 150

SEALTEST ICE CREAM

Your Walgreen Agency

"On the Square"

Dahlonega Georgia

Compliments

of

PACOLET

MANUFACTURING CO.

Gainesville, Ga. New Holland, Ga.

Try

CRANE CLEANERS

for

Economy and Expert Workmanship

Fluff Dry Cleaning

DAHLONEGA GEORGIA

COMPLIMENTS

OF A

FRIEND

ENJOY THE BEST IN MOVIE ENTERTAINMENT
AT THE

HOLLY THEATER

With Cinemascope
on the New Wide Screen

DAHLONEGA GEORGIA

The Wesley Foundation

of

DAHLONEGA METHODIST CHURCH

The Baptist Student Union

of

DAHLONEGA BAPTIST CHURCH

Inspiration -:- Christian Fellowship -:- Devotions -:- Recreation

FOR ALL COLLEGE STUDENTS

Since the dawn of the century...

WE HAVE SPECIALIZED
IN THE PRODUCTION OF
OUTSTANDING COLLEGE
AND HIGH SCHOOL
YEARBOOKS

FOOTE & DAVIES, INC.

PHONE WALNUT 4600 POST OFFICE BOX 5109

ATLANTA

Sp.Col. U 428 .N6 C9 1956
North Georgia College,
Cyclops / 35471

durand
CHICAGO